

# Giant Adirondack Chair

Model Number

GAC-77



This chair was a custom request from one of our customers. We liked it so much that we decided to add it to our current product offering. This chair is definitely a statement piece for any playground and certainly will draw the attention of folks looking for a great photo opportunity. The robust aluminum frame with the low maintenance recycled plastic seat, arm and backrest ensures it will stand up in high use environments and requires very little maintenance over years of continual use in outdoor applications.

## Material Specifications

Marine Grade Aluminum Frame  
Stainless Steel Hardware  
Super Durable Powder Coating  
100% Recycled Plastic Slats  
Western Red Cedar  
Accoya Modified Pine  
Hardened Bamboo

## Recycled Content

Recycled Content by Weight: 80%  
100% Recyclable

## Customized Solutions

Custom Powder Coating (Setup Charges May Apply)  
\*Premium powder colours incur a \$30 surcharge per item

## Product Dimensions

Height Top of Backrest: 77 inches / 196cm  
Seat Height at Front: 27 inches / 69cm  
Seat Depth: 48 inches / 122cm  
Total Depth: 74 inches / 188cm  
Total Width: 59.5 inches / 152cm  
Weight: 420 lbs / 191kg

## 100% Recycled Plastic Lumber Colours



## Unstained Natural Wood Alternatives

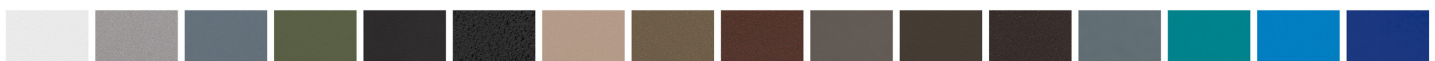
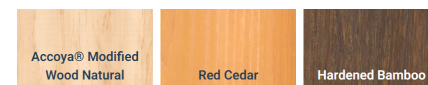

**OVER 30 POWDER COATING COLOURS** \*Premium powder colours incur a \$30 surcharge per item



# Amigo Bench

Model Number

AM-6 (6ft)  
AM-5 (5ft)  
AM-4 (4ft)

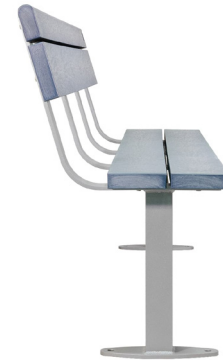

The Amigo Park Bench is a testament to practicality, functionality, and affordability in municipal grade seating. Requested by our clients, the Amigo Bench was born out of the need for a reliable and cost-effective seating solution without compromising on quality. Crafted with precision and attention to detail, the Amigo Bench retains all the exceptional features found in other Wishbone benches while streamlining materials and manufacturing processes for efficiency. The result is a durable, long-lasting bench that meets the demands of municipal environments without breaking the bank. Constructed with outdoor applications in mind, the Amigo Bench is built to withstand the test of time, requiring minimal maintenance for over 25 years. The bench's key components include marine grade aluminum, a super durable powder coat, 100% recycled plastic lumber, and stainless-steel fasteners – an amalgamation of materials that sets it apart in its class. The all-weld design ensures structural integrity, making the Amigo Bench capable of withstanding the challenges posed by even the toughest municipal environments. Its lightweight design further enhances its versatility, making it the ideal choice for remote and hard-to-reach locations where durability and functionality are paramount.

## Material Specifications

Marine Grade Aluminum Frame  
Stainless Steel Hardware  
Super Durable Powder Coating  
100% Recycled Plastic Slats  
Western Red Cedar  
Accoya Modified Pine  
Hardened Bamboo

## Customized Solutions

Custom Powder Coating  
(Setup Charges May Apply)  
Armrests  
Center Armrest.  
Direct Burial Legs  
INST-1 Stainless Steel Bolt-Down Kit

## Recycled Content

Recycled Content by Weight: 73%  
100% Recyclable

## Product Dimensions

Height: 33 inches / 839 mm  
Seat Height: 17.5 inches / 445 mm  
Seat Depth: 11 inches / 280 mm  
Total Depth: 20.5 inches / 521 mm  
Length: 6 feet / 183 cm  
Weight: 90 lbs / 41 kg

## 100% Recycled Plastic Lumber Colours



## Unstained Natural Wood Alternatives

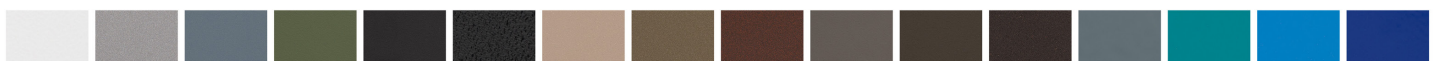
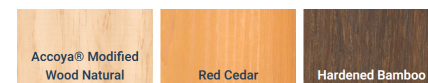

**OVER 30 POWDER COATING COLOURS** \*Premium powder colours incur a surcharge per item





# Aylesbury Park Bench

## Model Number

ANA-6 (6 ft without armrests)  
ANA-5 (5 ft without armrests)  
A-6 (6 ft with armrests)  
A-5 (5 ft with armrests)



A-6 (6ft with Armrests)



One of our distributors asked us to design a bench specifically for a tender they were awarded. The tender, however, had specifications that did not match any of the benches we had or at the required price point. We took on the challenge and came up with this design. The Aylesbury bench borrows design cues and components from a couple of our other benches allowing us to maintain a comfortable, stable seating surface while at the same time capitalizing on reduced fabrication time and material cost. The bench's name comes from an English town where the distributor's family lived before immigrating to Canada.

## Material Specifications

Marine Grade Aluminum Frame  
Stainless Steel Hardware  
Super Durable Powder Coating  
100% Recycled Plastic Slats  
Western Red Cedar  
Accoya Modified Pine  
Hardened Bamboo

## Recycled Content

Recycled Content by Weight: 75%  
100% Recyclable

## Customized Solutions

Custom Powder Coating (Setup Charges May Apply)  
Custom lengths up to 8ft  
Optional Centre Arm  
INST-1 Stainless Steel Bolt-Down Kit

## Product Dimensions

Height: 32 inches / 82 cm  
Depth: 23.5 inches / 60 cm  
Length: 72 inches / 183 cm  
Seat Height: 18 inches / 46 cm  
Seat Depth: 17 inches / 43 cm  
Weight: 126 lbs / 57.5 kg

## 100% Recycled Plastic Lumber Colours



## Unstained Natural Wood Alternatives

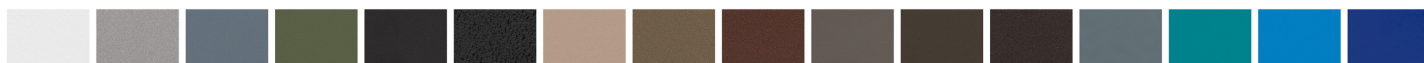
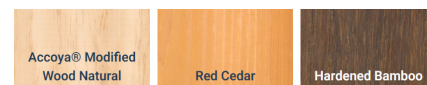

## OVER 30 POWDER COATING COLOURS

\*Premium powder colours incur a surcharge per item



# Aylesbury Backless Bench

Model Number

ASB-6 (6ft)  
ASB-5 (5ft)



The backless Aylesbury bench provides comfortable seating without the high price tag. Perfect along a path or in a park, people can enjoy the view from both sides of the bench. Ideal for a quick rest or gazing up at the sky, this bench's clean, classic lines add that little extra something to a rural or urban space.

## Material Specifications

Marine Grade Aluminum Frame  
Stainless Steel Hardware  
Super Durable Powder Coating  
100% Recycled Plastic Slats  
Western Red Cedar  
Accoya Modified Pine  
Hardened Bamboo

## Recycled Content

Recycled Content by Weight: 68%  
100% Recyclable

## Customized Solutions

Custom Powder Coating (Setup Charges May Apply)  
Custom lengths up to 8ft  
Set of two weld-on armrests  
Optional Centre Arm  
INST-1 Stainless Steel Bolt-Down Kit

## Product Dimensions

Seat Height: 17.5 inches / 45 cm  
Seat Depth: 18 inches / 46 cm  
Total Depth: 23 inches / 59 cm  
Length: 72 inches / 183 cm  
Weight: 79 lbs / 36 kg

## 100% Recycled Plastic Lumber Colours



## Unstained Natural Wood Alternatives

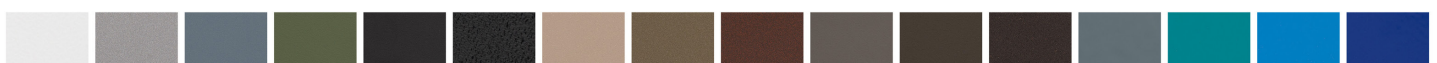
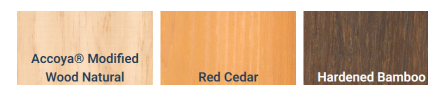

**OVER 30 POWDER COATING COLOURS** \*Premium powder colours incur a surcharge per item



# Aylesbury Buddy Bench

Model Number

ABBNA-6 (without armrests)  
ABB-6 (with armrests)



We had a request from one of our distributors to design a bench specifically for a tender they were awarded. The tender though had specifications that did not meet any of benches we had, at the price point they needed. We took on the challenge and came up with this design. The Aylesbury bench borrows design cues and components from a couple of our other benches allowing us to maintain a comfortable, stable seating surface at the same time capitalizing on reduced fabrication time and material cost. Can you figure out which benches we borrowed these from?

The name of the bench comes from a town in England where the distributors family originated prior to coming to Canada.

## Material Specifications

Marine Grade Aluminum Frame  
Stainless Steel Hardware  
Super Durable Powder Coating  
100% Recycled Plastic Slats  
Western Red Cedar  
Accoya Modified Pine  
Hardened Bamboo

## Recycled Content

Recycled Content by Weight: 75%  
100% Recyclable

## Customized Solutions

Custom lengths up to 8ft  
Optional Centre Arm  
INST-1 Stainless Steel Bolt-Down Kit

## Product Dimensions

Height: 32 inches / 82 cm  
Depth: 23.5 inches / 60 cm  
Length: 72 inches / 183 cm  
Seat Height: 18 inches / 46 cm  
Seat Depth: 17 inches / 43 cm  
Weight: 126 lbs / 57.5 kg

## 100% Recycled Plastic Lumber Colours



## Unstained Natural Wood Alternatives

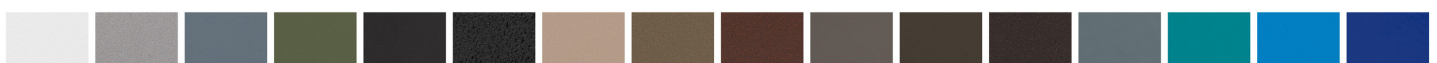
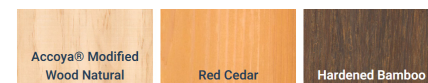

**OVER 30 POWDER COATING COLOURS** \*Premium powder colours incur a surcharge per item



**Wishbone**  
site furnishings

#210-27090 Gloucester Way | Langley, BC CANADA V4W 3Y5  
1.866.626.0476 sales@wishboneltd.com

# Bayside Bench

## Model Number

BS-6 (6ft with armrests)  
BS-5 (5ft with armrests)  
BSNA-6 (6ft no armrests)  
BSNA-5 (5ft no armrests)



Modelled after the proven BayView Bench design, the Bayside takes it to the next level. The sleek angled leg and back, the capped ends and the metal inset strips give the Bayside Bench a refreshing and contemporary look. Users will enjoy the comfort of the wide back and seat combination. This model is available with or without armrests.

## Material Specifications

Marine Grade Aluminum Frame  
Stainless Steel Hardware  
Super Durable Powder Coating  
100% Recycled Plastic Slats  
Western Red Cedar  
Accoya Modified Pine  
Hardened Bamboo

## Recycled Content

Recycled Content by Weight: 70%  
100% Recyclable

## Customized Solutions

Custom Powder Coating  
(Setup Charges May Apply)  
Custom Lengths up to 8ft  
Optional Arm Rests and Center Arm  
INST-1 Stainless Steel Bolt-Down Kit

## Product Dimensions

Height: 34 inches / 86 cm  
Depth: 26 inches / 67 cm  
Length: 72 inches / 183 cm  
Seat Height: 17.5 inches / 45 cm  
Seat Depth: 18.5 inches / 47 cm  
Weight: 150 lbs / 68.5 kg

## 100% Recycled Plastic Lumber Colours



## Unstained Natural Wood Alternatives

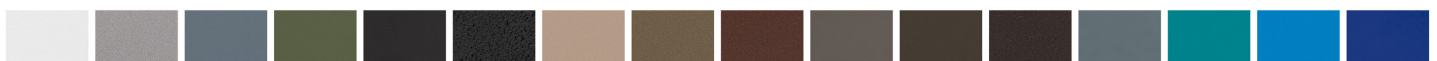
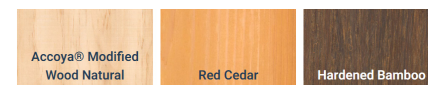

**OVER 30 POWDER COATING COLOURS** \*Premium powder colours incur a surcharge per item





# Bayside Backless Bench

Model Number

BSSB-6 (6ft no armrests)  
BSSB-5 (5ft no armrests)



Modelled after the proven Bayview Backless Bench design, the Bayside Backless Bench refines that design further by adding some customer-driven features: capped ends and metal insets between the boards. Capping the ends of the boards and the addition of the metal inserts give it a more finished look, and the metal inserts restrict debris collecting between the boards, making it easier to clean. To appeal to a wide variety of street furniture applications, the Bayside Backless Bench is also available with or without armrests and center armrest.

## Material Specifications

Marine Grade Aluminum Frame  
Stainless Steel Hardware  
Super Durable Powder Coating  
100% Recycled Plastic Slats  
Western Red Cedar  
Accoya Modified Pine  
Hardened Bamboo

## Recycled Content

Recycled Content by Weight: 79%  
100% Recyclable

## Customized Solutions

Custom Powder Coating (Setup Charges May Apply)  
Custom Lengths up to 8ft  
Optional Arm Rests and Center Arm  
Direct Burial Legs  
INST-1 Stainless Steel Bolt-Down Kit

## Product Dimensions

Seat Height: 17.5 inches / 45 cm  
Depth: 18.5 inches / 47 cm  
Length: 72 inches / 183 cm  
Weight: 85 lbs / 39 kg

Recycled Content

## 100% Recycled Plastic Lumber Colours



## Unstained Natural Wood Alternatives

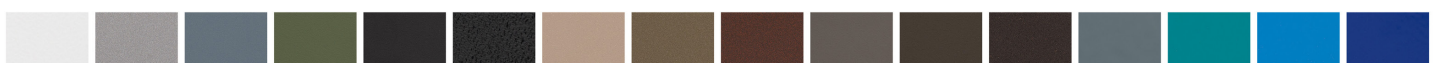
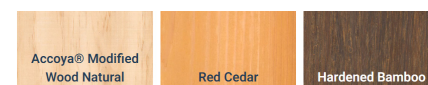

**OVER 30 POWDER COATING COLOURS** \*Premium powder colours incur a surcharge per item



# Bayview Bench

Model Number

BSSB-6 (6ft no armrests)  
BSSB-5 (5ft no armrests)



Style and elegance describe the Bayview bench. This “stepped up” design has melded the functionality of a standard bench look with a sleek, single angled leg giving it a very unique appearance. The wide lumber configuration on the backrest accommodates a wide variety of users and makes for an extremely comfortable sitting experience. Also intentional by design, this bench is perfect for a commemorative plaque. This bench is available in a variety of lengths with or without armrests.

## Material Specifications

Marine Grade Aluminum Frame  
Stainless Steel Hardware  
Super Durable Powder Coating  
100% Recycled Plastic Slats  
Western Red Cedar  
Accoya Modified Pine  
Hardened Bamboo

## Customized Solutions

Custom Powder Coating (Setup Charges May Apply)  
Gifting Program (Custom Inset Bronze Plaques)  
LED Lighting built into the seat.  
With-out arms (BVNA-6)  
Center arm  
Optional 30" Table Model #RT-30  
4 ft and 5 ft Lengths  
Skate blocks  
INST-1 Stainless Steel Bolt-Down Kit

## Recycled Content

Recycled Content by Weight: 75%  
100% Recyclable

## Product Dimensions

Total Height: 32 inches / 81 cm  
Total Depth: 26 inches / 67 cm  
Seat Height: 17.5 inches / 45 cm  
Seat Depth: 18.5 inches / 47 cm  
Total Length: 72 inches / 183 cm  
Weight: 140lbs / 64kg

## 100% Recycled Plastic Lumber Colours



## Unstained Natural Wood Alternatives

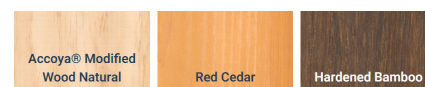

OVER 30 POWDER COATING COLOURS \*Premium powder colours incur a surcharge per item



# Bayview Plus Bench

Model Number

BVP-6 (with armrests)  
BVP-6NA (without armrests)



The Bayview Plus Park Bench borrows design cues and practical features from our Bayside Bench, while maintaining the very popular Bayview style. Capped ends on the boards provide a cleaner look, and finish off the bench nicely. Armrests and leg ends have been moved to the edges of the bench to provide additional comfort, ADA accessibility and overall seating capacity. The gaps on this bench have been eliminated and instead filled with metal inset strips that stop debris collecting between the boards, so allows the bench to stay neat and tidy without regular maintenance. The seat height has been increased slightly so it conforms also to ADA accessibility standards. It is that finishing touch that makes this bench really shine.

## Material Specifications

Marine Grade Aluminum Frame  
Stainless Steel Hardware  
Super Durable Powder Coating  
100% Recycled Plastic Slats  
Western Red Cedar  
Accoya Modified Pine  
Hardened Bamboo

## Customized Solutions

Custom Powder Coating (Setup Charges May Apply)  
Gifting Program (Custom Inset Bronze Plaques)  
LED Lighting built into the seat.  
Without Arms (BVPA-6)  
Optional Center Arm (BVP-6CC)  
Optional 30" Table Model #RT-30  
4 ft and 5 ft Lengths  
Skate blocks  
INST-1 Stainless Steel Bolt-Down Kit

## Recycled Content

Recycled Content by Weight: 73%  
100% Recyclable

## Product Dimensions

Total Height: 34 inches / 86 cm  
Total Depth: 26 inches / 67 cm  
Seat Height: 18.5 inches / 47 cm  
Seat Depth: 18.5 inches / 47 cm  
Total Length: 72 inches / 183 cm  
Weight: 150 lbs / 68.5 kg

## 100% Recycled Plastic Lumber Colours



## Unstained Natural Wood Alternatives

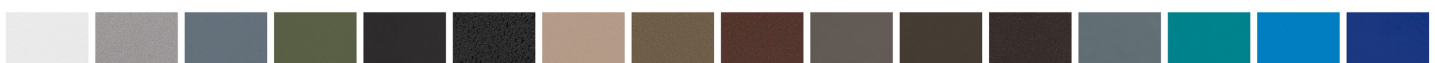
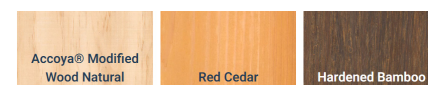

OVER 30 POWDER COATING COLOURS \*Premium powder colours incur a surcharge per item



**Wishbone**  
site furnishings

#210-27090 Gloucester Way | Langley, BC CANADA V4W 3Y5  
1.866.626.0476 sales@wishboneltd.com

# Bayview Backless Bench

Model Number

BVP-6 (with armrests)  
BVP-6NA (without armrests)



This large comfortable seating surface allows the users to sit comfortably and orient themselves in any direction to enjoy the view. The contemporary angled leg design matches the Bayside or the Bayview Bench series which can add a nice variation in a park space. It is available in a variety of lengths and arm rests are optional.

## Material Specifications

Marine Grade Aluminum Frame  
Stainless Steel Hardware  
Super Durable Powder Coating  
100% Recycled Plastic Slats  
Western Red Cedar  
Accoya Modified Pine  
Hardened Bamboo

## Customized Solutions

Custom Powder Coating  
(Setup Charges May Apply)  
LED Lighting built into the seat  
Center arm  
4 ft and 5 ft Lengths  
Skate blocks  
INST-1 Stainless Steel Bolt-Down Kit

## Recycled Content

Recycled Content by Weight: 83%  
100% Recyclable

## Product Dimensions

Height: 17.5 inches / 45 cm  
Depth: 18.5 inches / 47 cm  
Seat Height: 17.5 inches / 45 cm  
Seat Depth: 18.5 inches / 47 cm  
Length: 72 inches / 183 cm  
Weight: 85 lbs / 39 kg

## 100% Recycled Plastic Lumber Colours



## Unstained Natural Wood Alternatives

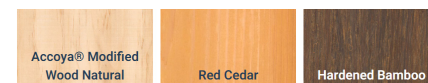

**OVER 30 POWDER COATING COLOURS** \*Premium powder colours incur a surcharge per item





# Bayview Bench Planter Combo

Model Number

BVB2PC-77 (2 Seat Sections)  
BVB1PC-77 (1 Seat Section)



What a great way to promote conversation! This modular system combines our popular Bayview Bench design with an attractive planter. Seating can be extended to a variety of lengths and the overall combinations are endless. The connections between benches and planter reduce the number of legs, thereby limiting the amount of clutter and spaces for debris to accumulate. Families and friends can stop, gather together, converse and literally smell the roses!

## Material Specifications

Marine Grade Aluminum Frame  
Stainless Steel Hardware  
Super Durable Powder Coating  
100% Recycled Plastic Slats  
Western Red Cedar  
Modified Pine

## Recycled Content

Recycled Content by Weight: 70%  
100% Recyclable

## Customized Solutions

Custom Powder Coating (Setup Charges May Apply)  
LED Lighting Under Benches  
Available Without Armrests  
Can Accommodate Up To 6 ft Benches On Either Side  
INST-1 Stainless Steel Bolt-Down Kit

## Product Dimensions

### Bench (each)

Height: 33 inches / 84 cm  
Depth: 26 inches / 67 cm  
Seat Height: 17.5 inches / 45 cm  
Seat Depth: 18.5 inches / 47 cm  
Length: 40 inches / 102 cm  
Weight: 80 lbs / 36.5 Kg

### Planter

Height: 19 inches / 49 cm  
Depth: 37.5 inches / 95 cm  
Length: 37.5 inches / 95 cm  
Liner Depth: 12 1/2 inches / 318 cm  
Weight: 125 lbs / 57 kg  
Soil Capacity: 4.1 Cubic Feet / 114 L

## 100% Recycled Plastic Lumber Colours



## Unstained Natural Wood Alternatives

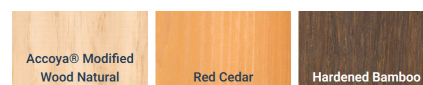

**OVER 30 POWDER COATING COLOURS** \*Premium powder colours incur a surcharge per item

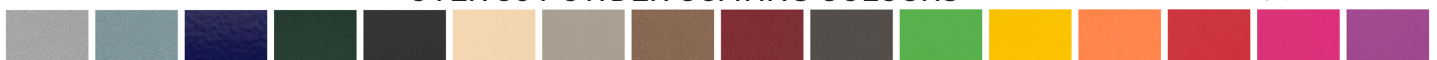

**Wishbone**  
site furnishings

#210-27090 Gloucester Way | Langley, BC CANADA V4W 3Y5  
1.866.626.0476 sales@wishboneltd.com

# Beselt Bench

Model Number

B-5 (5ft)  
B-6 (6ft)

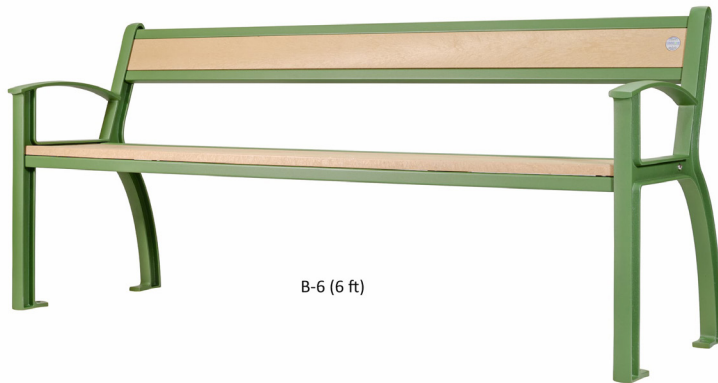

B-6 (6 ft)



Everyone loves sitting on this European-inspired bench. A narrow backrest paired with a smaller seating surface makes this non-obtrusive but functional bench maintain a relatively small footprint. Simple and effortless design translates to easy to assemblage and maintenance. Its name shares the last name of a good friend of the designer.

## Material Specifications

Marine Grade Aluminum Frame  
Stainless Steel Hardware  
Super Durable Powder Coating  
100% Recycled Plastic Slats  
Western Red Cedar  
Accoya Modified Pine  
Hardened Bamboo

## Customized Solutions

Custom Powder Coating  
(Setup Charges May Apply)  
Gifting Program  
(Custom Inset Bronze Plaques)  
Skate Blocks  
INST-1.5 Stainless Steel Bolt-Down Kit

## Recycled Content

Recycled Content by Weight: 95%  
100% Recyclable

## Product Dimensions

Total Height: 31 inches / 79 cm  
Total Depth: 23 inches / 59 cm  
Seat Height: 17.5 inches / 45 cm  
Seat Depth: 13.5 inches / 35 cm  
Length: 72 inches / 183 cm  
Weight: 66 lbs / 30 kg

## 100% Recycled Plastic Lumber Colours



## Unstained Natural Wood Alternatives

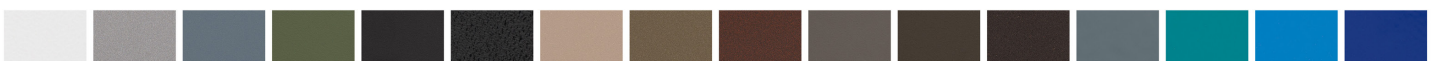
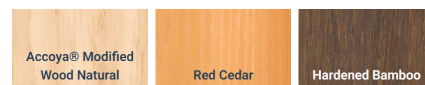

**OVER 30 POWDER COATING COLOURS** \*Premium powder colours incur a surcharge per item



**Wishbone**  
site furnishings

#210-27090 Gloucester Way | Langley, BC CANADA V4W 3Y5  
1.866.626.0476 sales@wishboneltd.com

# Beselt Bench Aluminium

Model Number

BAL-6 (6 ft)  
BAL-5 (5 ft)



The All-Metal Beselt Bench, shares all of the comfort and form of the Beselt Park Bench while employing an innovative industry-first no-weld design. It is ideal in locales where vandalism and graffiti are prevalent, as the metal slats minimize the available canvas for the would-be graffiti artist. From a maintenance perspective each component can be replaced individually on site if the bench incurs any damage. We manufacture our own castings used on the leg ends from 100% recycled aluminum car and truck rims.

## Material Specifications

Marine Grade Aluminum Frame  
Stainless Steel Hardware  
Super Durable Powder Coating

## Customized Solutions

Custom Powder Coating  
(Setup Charges May Apply)  
Custom Lengths from 2 ft – 6 ft  
INST-1.5 Stainless Steel Bolt-Down Kit

## Recycled Content

Recycled Content by Weight: 35%  
100% Recyclable

## Product Dimensions

Total Height: 31 inches / 79 cm  
Total Depth: 23 inches / 59 cm  
Seat Height: 17.5 inches / 45 cm  
Seat Depth: 13.5 inches / 35 cm  
Length: 72 inches / 183 cm  
Weight: 59 lbs / 27 kg

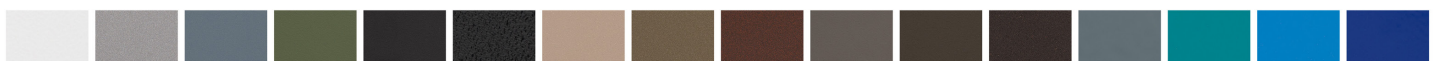

OVER 30 POWDER COATING COLOURS \*Premium powder colours incur a surcharge per item



# Beselt Aluminum Chair

Model Number

BAL-2 (2 ft)



The Wishbone Beselt 2 ft Aluminum Chair is the ultimate seating solution for demanding environments. Built for durability, its robust design features marine-grade aluminum, ensuring years of maintenance-free use, no matter the conditions. Crafted with precision in British Columbia, this chair boasts a cast aluminum frame renowned for its sturdiness and strength.

Perfect for both indoor and outdoor settings, the Beselt chair is versatile and adaptable. Its thoughtful design allows it to be used as a free-standing unit or securely bolted down for added stability in public or high-traffic spaces. The comfortable seating surface is crafted for long-lasting enjoyment and ease of use.

The chair can be shipped fully assembled for immediate use or flat-packed to reduce shipping costs, making it an excellent choice for remote or hard-to-reach locations.

## Material Specifications

Marine Grade Aluminum Frame  
Stainless Steel Hardware  
Super Durable Powder Coating

## Recycled Content

Recycled Content by Weight: 55%  
100% Recyclable

## Customized Solutions

Custom Powder Coating  
(Setup Charges May Apply)  
Custom Lengths from 2 ft – 6 ft  
INST-1.5 Stainless Steel Bolt-Down Kit

## Product Dimensions

Total Height: 31 inches / 79 cm  
Total Depth: 23 inches / 59 cm  
Seat Height: 17.5 inches / 45 cm  
Seat Depth: 13.5 inches / 35 cm  
Length: 24 inches / 61 cm  
Weight: 37 lbs / 17 kg

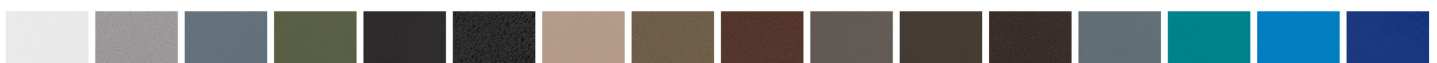

**OVER 30 POWDER COATING COLOURS** \*Premium powder colours incur a surcharge per item

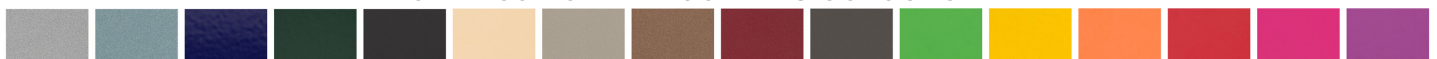



# Beselt Chair

Model Number

B-2 (2 ft)



The Wishbone Beselt 2 ft Chair is a durable and versatile seating solution built to thrive in the toughest environments. With its marine-grade aluminum frame and a range of customizable seating materials, this chair is tailored to meet the diverse needs of our clients. Crafted with precision in British Columbia, the cast aluminum frame delivers exceptional sturdiness and strength, ensuring years of reliable use. Choose from a selection of premium seating options, including 100% recycled plastic boards, hardened bamboo, modified pine, or cedar, to best suit your environment and aesthetic preferences. Designed for flexibility, the Wishbone Beselt Chair can be used as a free-standing piece or securely bolted down for added stability in public or high-traffic areas. Its comfortable seating surface and thoughtful construction make it ideal for both indoor and outdoor settings. To accommodate various shipping and installation requirements, the chair is available fully assembled for instant use or flat-packed to minimize shipping costs, particularly to remote locations. With its robust construction, customizable materials, and eco-friendly options, the Wishbone Beselt 2 ft Chair is a stylish, low-maintenance, and sustainable seating choice for parks, patios, commercial spaces, and more.

## Material Specifications

Marine Grade Aluminum Frame  
Stainless Steel Hardware  
Super Durable Powder Coating  
100% Recycled Plastic Slats  
Western Red Cedar  
Accoya Modified Pine  
Hardened Bamboo

## Recycled Content

Recycled Content by Weight: 95%  
100% Recyclable

## Customized Solutions

Custom Powder Coating  
(Setup Charges May Apply)  
Gifting Program  
(Custom Inset Bronze Plaques)  
Skate Blocks  
INST-1.5 Stainless Steel Bolt-Down Kit

## Product Dimensions

Total Height: 31 inches / 79 cm  
Total Depth: 23 inches / 59 cm  
Seat Height: 17.5 inches / 45 cm  
Seat Depth: 13.5 inches / 35 cm  
Length: 24 inches / 61 cm  
Weight: 40 lbs / 18 kg

## 100% Recycled Plastic Lumber Colours



## Unstained Natural Wood Alternatives

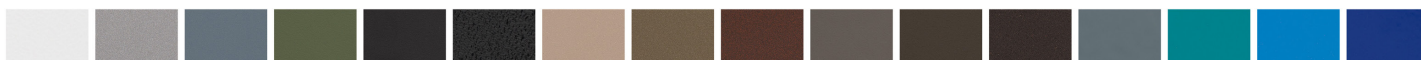
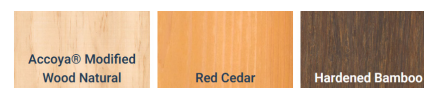

## OVER 30 POWDER COATING COLOURS

\*Premium powder colours incur a surcharge per item

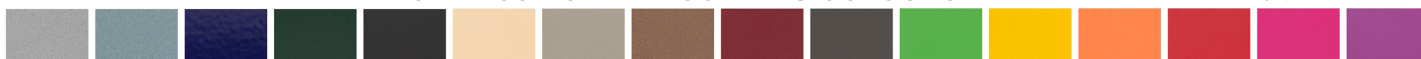

**Wishbone**  
site furnishings

#210-27090 Gloucester Way | Langley, BC CANADA V4W 3Y5  
1.866.626.0476 sales@wishboneltd.com

# Chat Bench

## Model Number

CHBNA-6 (6 ft without armrests)  
CHBNA-5 (5 ft without armrests)  
CHB-6 (6 ft with armrests)  
CHB-5 (5 ft with armrests)



Tradition meets excellence in engineering and modernity, with the Chat Bench, Wishbone's version of the popular traditional bench style. We know that comfort means everything so the rounded leading edges, the slightly tilted angle of the seat, its height and the angle of the backrest ensures that the sitter enjoys a comfortable and relaxing seating experience. The single leg design serves two purposes: to make it unappealing to those who wish to 'borrow' the bench while making it easier for those who must clean in and around it. The powder coated aluminum frame and low maintenance recycled plastic lumber guarantees that this bench will stand the test of time. What's even better is that the bench comes fully assembled, saving time and money! If this perks your interest and you would like to know more, feel free to reach out and we would be more than happy to CHAT about it.

## Material Specifications

Marine Grade Aluminum Frame  
Stainless Steel Hardware  
Super Durable Powder Coating  
100% Recycled Plastic Slats  
Western Red Cedar  
Accoya Modified Pine  
Hardened Bamboo

## Customized Solutions

Custom Powder Coating  
(Setup Charges May Apply)  
2 ft to 8 Ft Lengths  
Center Armrest.  
INST-1 Stainless Steel Bolt-Down Kit

## Recycled Content

Recycled Content by Weight: 81%  
100% Recyclable

## Product Dimensions

Total Height: 33 inches / 83 cm  
Total Depth: 24.5 inches / 63 cm  
Seat Height: 18 inches / 46 cm  
Seat Depth: 17 inches / 43 cm  
Length: 72 inches / 183 cm  
Weight: 137 lbs / 62.5 kg

## 100% Recycled Plastic Lumber Colours



## Unstained Natural Wood Alternatives

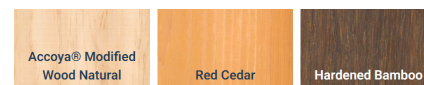

**OVER 30 POWDER COATING COLOURS** \*Premium powder colours incur a surcharge per item



# Cityscape Bench

Model Number

CSB-6



The intention of this series was specifically to create something modern and architectural; hence the name Cityscape. This bench has a very fluid look, and almost appears to be in motion or "on the move". The cantilevered portion creates an interesting sense of balance as the wide seat extends out almost like a diving board. A partial back rest allows for more ways for the user to sit, and provides flexibility in terms of how to orient and install the bench in its environment. The pedestal section that supports the seating surface can be customized in several innovative ways. This area can be left using the standard metal plate, completely empty as a "breezeway", or can be used to house any number of materials.

## Material Specifications

Marine Grade Aluminum Frame  
Stainless Steel Hardware  
Super Durable Powder Coating  
100% Recycled Plastic Slats  
Western Red Cedar  
Accoya Modified Pine  
Hardened Bamboo

## Recycled Content

Recycled Content by Weight: 36%  
100% Recyclable

## Customized Solutions

Custom Powder Coating (Setup Charges May Apply)  
On Site Installation of Brick or Stone in Base to Match Building Exterior  
Skate Blocks  
INST- 3.75 Stainless Steel Concrete Wedge Anchor Bolt Down Kit

## Product Dimensions

Total Height: 34 inches / 86 cm  
Total Depth: 23 inches / 59 cm  
Seat Height: 18.5 inches / 47 cm  
Seat Depth: 18.5 inches / 47 cm  
Length: 72 inches / 183 cm  
Weight: 144 lbs / 65.5 kg

## 100% Recycled Plastic Lumber Colours



## Unstained Natural Wood Alternatives

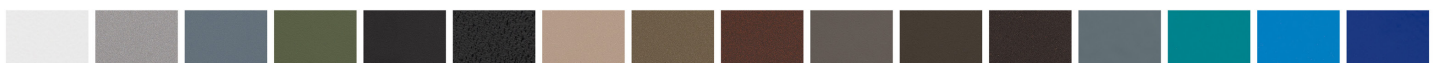
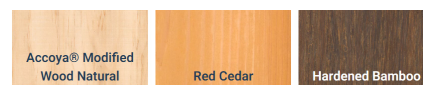

**OVER 30 POWDER COATING COLOURS** \*Premium powder colours incur a surcharge per item



**Wishbone**  
site furnishings

#210-27090 Gloucester Way | Langley, BC CANADA V4W 3Y5  
1.866.626.0476 sales@wishboneltd.com

# Cityscape Backless Bench

Model Number

CSB-6



Designed to be immediately recognizable as modern and architectural, the Cityscape Backless Bench's design employs strong shapes and curves. Modelled after the "with backrest" version of the bench, this bench implies function and motion. As with any backless bench, users can orient themselves in any direction on the expansive and comfortable seat section. The pedestal section that supports the seating surface can house different materials such as tempered glass or materials and surfaces already in the setting.

## Material Specifications

Marine Grade Aluminum Frame  
Stainless Steel Hardware  
Super Durable Powder Coating  
100% Recycled Plastic Slats  
Western Red Cedar  
Accoya Modified Pine  
Hardened Bamboo

## Recycled Content

Recycled Content by Weight: 32%  
100% Recyclable

## Customized Solutions

Custom Powder Coating (Setup Charges May Apply)  
On Site Installation of Brick or Stone in Base to Match Building Exterior  
Skate Blocks  
INST- 3.75 Stainless Steel Concrete Wedge Anchor Bolt Down Kit

## Product Dimensions

Total Height: 18.5 inches / 47 cm  
Total Depth: 18.5 inches / 47 cm  
Seat Height: 18.5 inches / 47 cm  
Seat Depth: 18.5 inches / 47 cm  
Length: 72 inches / 183 cm  
Weight: 110 lbs / 50 kg

## 100% Recycled Plastic Lumber Colours



## Unstained Natural Wood Alternatives

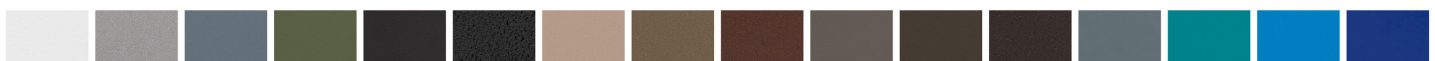
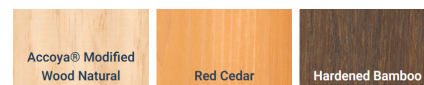

## OVER 30 POWDER COATING COLOURS

\*Premium powder colours incur a surcharge per item

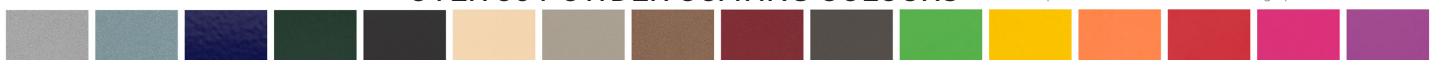

**Wishbone**  
site furnishings

#210-27090 Gloucester Way | Langley, BC CANADA V4W 3Y5  
1.866.626.0476 sales@wishboneltd.com



# Classic Bench

Model Number

CB-6 (6 ft)  
CB-5 (5 ft)



From the curved arm rests to the rolling seat and chair back, this classic design is well recognized and immediately familiar. Redesigned to accommodate recycled plastic lumber, this bench addresses the maintenance issues so commonly associated with traditional wood construction. Exceedingly beautiful and comfortable with a hint of nostalgia, this classic bench is available with or without armrests.

## Material Specifications

Marine Grade Aluminum Frame  
Stainless Steel Hardware  
Super Durable Powder Coating  
100% Recycled Plastic Slats  
Western Red Cedar  
Accoya Modified Pine  
Hardened Bamboo

## Customized Solutions

Custom Powder Coating  
(Setup Charges May Apply)  
Available without arms  
Center Arm  
4 ft and 6 ft Lengths  
Skate blocks  
INST-1.5 Stainless Steel Bolt-Down Kit

## Recycled Content

Recycled Content by Weight: 90%  
100% Recyclable

## Product Dimensions

Total Height: 29.5 inches / 75 cm  
Total Depth: 19.5 inches / 50 cm  
Seat Height: 16 inches / 41 cm  
Seat Depth: 16 inches / 41 cm  
Length: 60.5 inches / 183 cm  
Weight: 170 lbs / 77.5 kg

## 100% Recycled Plastic Lumber Colours



## Unstained Natural Wood Alternatives



OVER 30 POWDER COATING COLOURS \*Premium powder colours incur a surcharge per item



**Wishbone**  
site furnishings

#210-27090 Gloucester Way | Langley, BC CANADA V4W 3Y5  
1.866.626.0476 sales@wishboneltd.com

# Contoured Backless Bench

Model Number

PBS-6 (6 ft)  
PBS-5 (5 ft)



This bench is straightforward, uncomplicated and classy. This modern entry level bench provides excellent value and comfort. The backless design means that users can enjoy the view on both sides. The single pedestal leg is the perfect underscore to simple and timeless design. Available in a wide variety of lengths up to 12 ft.

## Material Specifications

Marine Grade Aluminum Frame  
Stainless Steel Hardware  
Super Durable Powder Coating  
100% Recycled Plastic Slats  
Western Red Cedar  
Accoya Modified Pine  
Hardened Bamboo

## Customized Solutions

Custom Powder Coating  
(Setup Charges May Apply)  
In Ground Mounting  
Arms  
Center Arm  
4 ft and 5 ft Lengths  
Custom Lengths from 3 ft to 40 ft  
Skate Blocks  
INST-1 Stainless Steel Bolt-Down Kit

## Recycled Content

Recycled Content by Weight: 76%  
100% Recyclable

## Product Dimensions

Total Height: 17.5 inches / 45 cm  
Total Depth: 14.5 inches / 37 cm  
Seat Height: 17.5 inches / 45 cm  
Seat Depth: 14.5 inches / 37 cm  
Total Length: 72 inches / 183 cm  
Weight: 65 lbs / 29.5 kg

## 100% Recycled Plastic Lumber Colours



## Unstained Natural Wood Alternatives

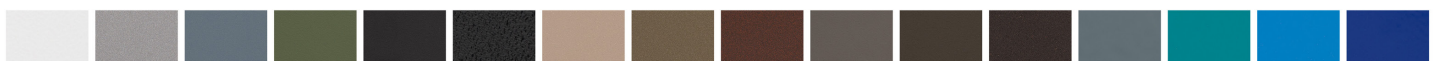
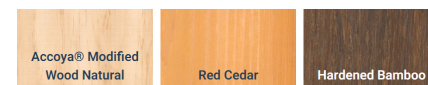

**OVER 30 POWDER COATING COLOURS** \*Premium powder colours incur a surcharge per item



# Parker Fisherman's Chair

Model Number

PFC-24



Catch the Big One from The Fisherman's Chair! A community was looking to replace a very basic "dock chair" design with something more functional and durable and we came up with this sturdy, low maintenance model that simulates a traditional angler's or fisherman's chair found on piers or recreational and commercial fishing boats. The seat is high enough to sit comfortably and cast a line over railings or barriers on wharfs and quays. No need to actually get out the fishing gear; users will enjoy the comfort and visibility that the chair provides in addition to the novelty of the design. Great for photo ops when you reel 'em in! Custom heights can be created depending on the application.

## Material Specifications

Marine Grade Aluminum Frame  
Stainless Steel Hardware  
Super Durable Powder Coating  
100% Recycled Plastic Slats  
Western Red Cedar  
Accoya Modified Pine  
Hardened Bamboo

## Customized Solutions

Custom Powder Coating (Setup Charges May Apply)  
Custom Seat Height  
Optional Umbrella Holder on the Backrest  
INST-1.5 Stainless Steel Bolt-Down Kit

## Recycled Content

Recycled Content by Weight: 46%  
100% Recyclable

## Product Dimensions

Total Height: 50 inches / 127 cm  
Total Depth: 29 inches / 73 cm  
Seat Height: 35 inches / 89 cm  
Seat Depth: 14.5 inches / 37 cm  
Length: 27 inches / 68 cm  
Weight: 70 lbs / 32 kg

## 100% Recycled Plastic Lumber Colours



## Unstained Natural Wood Alternatives

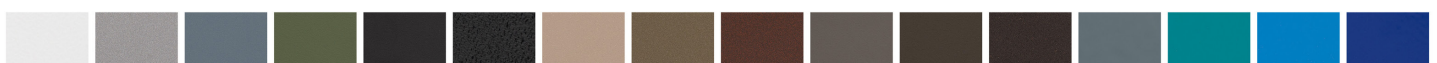
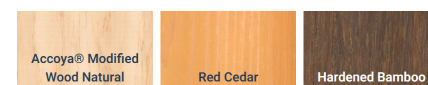

**OVER 30 POWDER COATING COLOURS** \*Premium powder colours incur a surcharge per item



# Hutch Backless Bench

Model Number

BVP-6 (with armrests)  
BVP-6NA (without armrests)

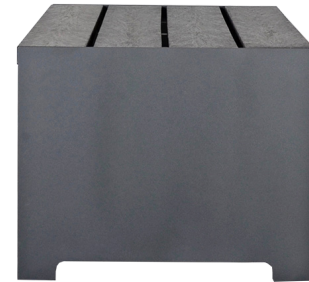

This bench design was developed following a request from landscape architect looking for a bench that had a thick and robust look. Initially the only way to achieve this was to use 4x6 material. Unfortunately, the problem with this option was that the 4x6 material was really expensive making it a tough sell. Over time and in true Wishbone fashion we came up with a solution to reduce the cost while maintaining the look. We figured, why not combine two materials on the leading edge?

Introducing the new and improved Hutch Bench. It still has the thick robust profile, but now is 36% lighter and 27% less expensive than previous versions making it very affordable. There is the added bonus of having the ability to do custom branding of graphics or logos on the leg ends.

## Material Specifications

Marine Grade Aluminum Frame  
Stainless Steel Hardware  
Super Durable Powder Coating  
100% Recycled Plastic Slats  
Western Red Cedar  
Accoya Modified Pine  
Hardened Bamboo

## Customized Solutions

2ft up to 12ft Lengths  
Customizable Leg Ends with Graphics or Logo  
Custom Powder Coating (Setup Charges May Apply)  
Skate Blocks  
INST-1 Stainless Steel Bolt-Down Kit

## Recycled Content

Recycled Content by Weight: 67%  
100% Recyclable

## Product Dimensions

Total Height: 18 inches / 46 cm  
Total Depth: 22.5 inches / 57 cm  
Seat Height: 18 inches / 46 cm  
Seat Depth: 22.5 inches / 57 cm  
Length: 72 inches / 183 cm  
Weight: 147 lbs / 66.5 kg

## 100% Recycled Plastic Lumber Colours



## Unstained Natural Wood Alternatives

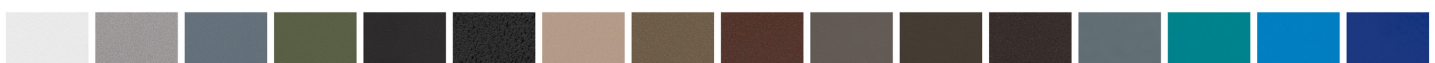
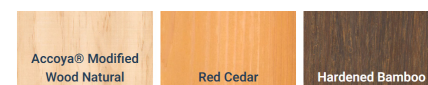

**OVER 30 POWDER COATING COLOURS** \*Premium powder colours incur a surcharge per item





# Jem Chaise Lounger

Model Number

JL-23

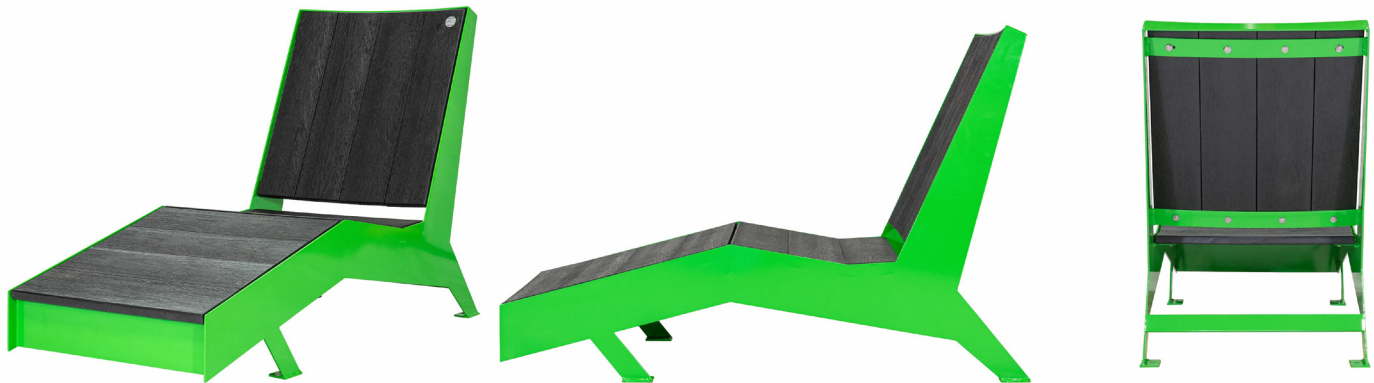

Put your feet up with the JEM Chaise Lounger, the perfect match to the JEM Chair. The sturdy all weld aluminum frame and robust design was created specifically for commercial and municipal environments. The generous size and contoured backrest make a comfortable seating experience for all body types. Maintenance is easy with plenty of space to clean in and around, the wide variety of colour options can make the chaise lounge look modern and sleek or vibrant and bright. The possibilities are endless!

## Material Specifications

Marine Grade Aluminum Frame  
Stainless Steel Hardware  
Super Durable Powder Coating  
100% Recycled Plastic Slats  
Western Red Cedar  
Accoya Modified Pine  
Hardened Bamboo

## Customized Solutions

Custom Powder Coating  
(Setup Charges May Apply)  
Board on Front Panel for Dedication Plaque  
Custom Wording, Graphics or Logo's on Front and Side Panels.  
INST-1 Stainless Steel Bolt-Down Kit

## Recycled Content

Recycled Content by Weight: 32%  
100% Recyclable

## Product Dimensions

Total Height: 36 inches / 92 cm  
Total Depth: 53.5 inches / 136 cm  
Seat Height: 14 inches / 36 cm  
Seat Depth: 40 inches / 102 cm  
Length: 23.5 inches / 60 cm  
Weight: 94 lbs / 43 kg

## 100% Recycled Plastic Lumber Colours



## Unstained Natural Wood Alternatives

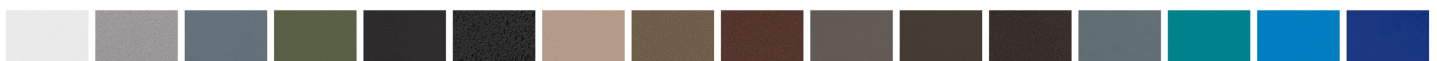
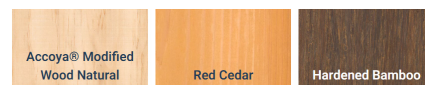

**OVER 30 POWDER COATING COLOURS** \*Premium powder colours incur a surcharge per item



# JEM Double Chaise Lounger

Model Number

JL-46



Make it a double! Two or more can kick back together on the JEM Double Chaise Lounger to enjoy the view. The sturdy all weld aluminum frame and robust design was created specifically for commercial and municipal environments where ram-bunctious and lively activity ensues. The generous size and contoured backrest make a comfortable seating experience for two. Effortless to clean in and around, the wide variety of colour options can make the lounger classy and simple or funky and fun. People will be sure to make a double take!

## Material Specifications

Marine Grade Aluminum Frame  
Stainless Steel Hardware  
Super Durable Powder Coating  
100% Recycled Plastic Slats  
Western Red Cedar  
Accoya Modified Pine  
Hardened Bamboo

## Customized Solutions

Custom Powder Coating  
(Setup Charges May Apply)  
Board on Front Panel for Dedication Plaque  
Custom Wording, Graphics or Logo's on Front and Side Panels.  
INST-1 Stainless Steel Bolt-Down Kit

## Recycled Content

Recycled Content by Weight: 34%  
100% Recyclable

## Product Dimensions

Total Height: 36 inches / 92 cm  
Total Depth: 53.5 inches / 136 cm  
Seat Height: 14 inches / 36 cm  
Seat Depth: 40 inches / 102 cm  
Length: 47 inches / 119 cm  
Weight: 157 lbs / 71.5 kg

## 100% Recycled Plastic Lumber Colours



## Unstained Natural Wood Alternatives

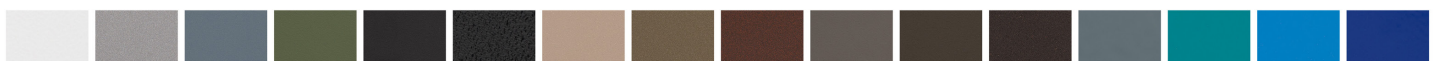
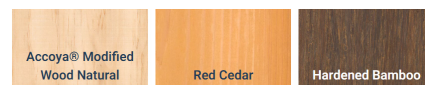

**OVER 30 POWDER COATING COLOURS** \*Premium powder colours incur a surcharge per item



**Wishbone**  
site furnishings

#210-27090 Gloucester Way | Langley, BC CANADA V4W 3Y5  
1.866.626.0476 sales@wishboneltd.com

# JEM Lounge Chair

Model Number

JLC-34  
JST-16 (Side Table)



A modern take on the Muskoka chair, this stylish seat really stands out. We were looking at ways to create a municipal grade chair that was unique but familiar, contemporary yet comfortable and we think we did it! The heavy-duty aluminum frame is strong enough to handle more robust use in a municipal environment and the recycled plastic lumber brings a warmth to the modern frame. Colour combinations are endless with the variety of lumber choices and paint colours available. An added bonus is that the chair ships fully assembled so set up is simple and easy. The name of the chair incorporates the first letters of the three grandchildren of one of the owners: Josie, Emery and Milo. The JEM lounge chair is the perfect seat to have a seat!

## Material Specifications

Marine Grade Aluminum Frame  
Stainless Steel Hardware  
Super Durable Powder Coating  
100% Recycled Plastic Slats  
Western Red Cedar  
Accoya Modified Pine  
Hardened Bamboo

## Customized Solutions

Custom Powder Coating  
(Setup Charges May Apply)  
Custom Wording, Graphics or Logo's on Front and Side Panels.  
(see example in gallery)  
INST-1 Stainless Steel Bolt-Down Kit

## Recycled Content

Recycled Content by Weight: 34%  
100% Recyclable

## Product Dimensions

Total Height: 36 inches / 91 cm  
Total Depth: 33.5 inches / 85 cm  
Seat Height: 14 inches / 36 cm  
Seat Depth: 17.5 inches / 45 cm  
Length: 34 inches / 87 cm  
Weight: 70 lbs / 32 kg

## 100% Recycled Plastic Lumber Colours



## Unstained Natural Wood Alternatives

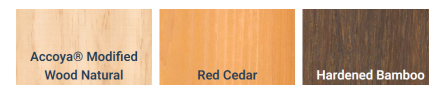

**OVER 30 POWDER COATING COLOURS** \*Premium powder colours incur a surcharge per item



**Wishbone**  
site furnishings

#210-27090 Gloucester Way | Langley, BC CANADA V4W 3Y5  
1.866.626.0476 sales@wishboneltd.com

# JEM Love Seat

Model Number

JLS-64 (with centre armrest)  
JLSNA-64 (with-out centre armrest)



The JEM Love Seat is a stylish addition to the JEM family series, crafted to bring indoor comfort and elegance to your outdoor spaces. Built with durable, low-maintenance materials, this love seat is designed to withstand the elements, ensuring it looks fantastic year after year. The popular love seat concept has been reimagined for outdoor living, creating the perfect setting to relax with your significant other. With its open design and no-center-armrest option, the JEM Love Seat invites you to cozy up even more and enjoy each moment together, making it easy to create new memories in the fresh air. Sit back, unwind, and elevate your outdoor experience with this outstanding addition to the JEM series.

## Material Specifications

Marine Grade Aluminum Frame  
Stainless Steel Hardware  
Super Durable Powder Coating  
100% Recycled Plastic Slats  
Western Red Cedar  
Accoya Modified Pine  
Hardened Bamboo

## Recycled Content

Recycled Content by Weight: 36%  
100% Recyclable

## Customized Solutions

Custom Powder Coating  
(Setup Charges May Apply)  
Custom Wording, Graphics or Logo's on Front and Side Panels.  
INST-1 Stainless Steel Bolt-Down Kit

## Product Dimensions

Total Height: 36 inches / 91 cm  
Total Depth: 33.5 inches / 85 cm  
Seat Height: 14 inches / 36 cm  
Seat Depth: 17.5 inches / 45 cm  
Length: 58.5 inches / 149 cm  
Weight: 126 lbs / 57 kg

## 100% Recycled Plastic Lumber Colours



## Unstained Natural Wood Alternatives

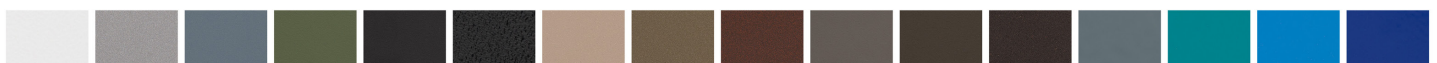
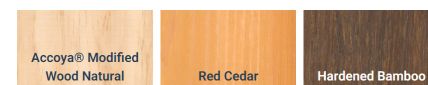

**OVER 30 POWDER COATING COLOURS** \*Premium powder colours incur a surcharge per item

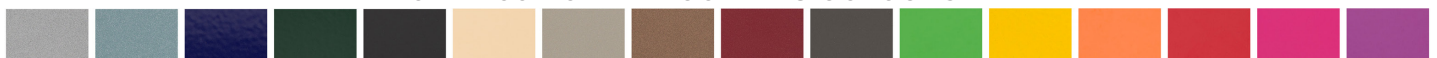

**Wishbone**  
site furnishings

#210-27090 Gloucester Way | Langley, BC CANADA V4W 3Y5  
1.866.626.0476 sales@wishboneltd.com



# JEM Rocking Chair

Model Number

JRC-34



The JEM Rocker is the perfect combination of style, comfort, and functionality. A rocking chair version of our highly popular JEM Lounge Chair, this new design is a first in the street furniture market. Relax and enjoy the smooth rocking motion that the JEM Rocker provides. The unique design of this chair allows it to be secured to concrete, providing peace of mind in environments where it could be taken and end up in someone's backyard. This feature makes the JEM Rocker ideal for outdoor use in public spaces such as parks, universities, and urban areas. Crafted by Wishbone, a leading innovator in the street furniture industry, the JEM Rocker features a sleek and modern design that will elevate any outdoor space. The comfortable and supportive seat will make it tough to leave, and you'll find yourself enjoying the outdoors for hours on end. Whether you're looking for a comfortable and stylish seating option for your backyard, a public space, or a commercial setting, the JEM Rocker is the perfect choice. Experience the ultimate in relaxation and comfort with the JEM Rocker from Wishbone.

## Material Specifications

Marine Grade Aluminum Frame  
Stainless Steel Hardware  
Super Durable Powder Coating  
100% Recycled Plastic Slats  
Western Red Cedar  
Accoya Modified Pine  
Hardened Bamboo

## Recycled Content

Recycled Content by Weight: 32%  
100% Recyclable

## Customized Solutions

Custom Powder Coating  
(Setup Charges May Apply)  
Custom Wording, Graphics or Logo's on Front and Side Panels. (see example in gallery)  
INST-1 Stainless Steel Bolt-Down Kit

## Product Dimensions

Height: 36 inches / 91 cm  
Depth: 36 inches / 91 cm  
Seat Height: 14 inches / 36 cm  
Seat Depth: 17.5 inches / 45 cm  
Width: 34 inches / 87 cm  
Weight: 75 lbs / 34 kg

## 100% Recycled Plastic Lumber Colours



## Unstained Natural Wood Alternatives

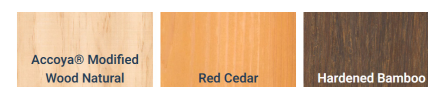

**OVER 30 POWDER COATING COLOURS** \*Premium powder colours incur a surcharge per item



**Wishbone**  
site furnishings

#210-27090 Gloucester Way | Langley, BC CANADA V4W 3Y5  
1.866.626.0476 sales@wishboneltd.com

# Koble Bench

Model Number

K-6 (6ft)  
K-5 (5ft)



The Koble Bench is a newly designed bench created to replace a recently discontinued model. Due to the difficulty of finding quality parts, we made the decision to create a new bench that would blend in nicely in communities with the discontinued benches in their parks and walks. In true Wishbone fashion, we took on the challenge and worked with the client in what they thought would be a complimentary design replacement. One area we improved on with this design is the benches "Skateability". The cast armrests extend past the lumber making it very difficult to skateboard. In projects like this, we enjoy giving the client the opportunity to also give the product a name. And the name they came up with? Koble, the Norwegian word which means unwind, unplug, connect, reconnect. It's the perfect name for this extremely comfortable bench. Capped ends finish off the clean and modern design. Sit back with ease and enjoy the view. With a small footprint, it takes up little space. Take a seat. Unwind. Unplug. Connect. Reconnect.

## Material Specifications

Marine Grade Aluminum Frame  
Stainless Steel Hardware  
Super Durable Powder Coating  
100% Recycled Plastic Slats  
Western Red Cedar  
Accoya Modified Pine  
Hardened Bamboo

## Customized Solutions

Custom Powder Coating  
(Setup Charges May Apply)  
2 ft to 8 Ft Lengths  
2 Center Armrests. See drawing in the downloads. (K-6A)  
INST-1.5 Stainless Steel Bolt-Down Kit

## Recycled Content

Recycled Content by Weight: 63%  
100% Recyclable

## Product Dimensions

Total Height: 32 inches / 82 cm  
Total Depth: 21.5 inches / 55 cm  
Seat Height: 18 inches / 45 cm  
Seat Depth: 15 inches / 38 cm  
Length: 72 inches / 183 cm  
Weight: 114 lbs / 52 kg

## 100% Recycled Plastic Lumber Colours



## Unstained Natural Wood Alternatives

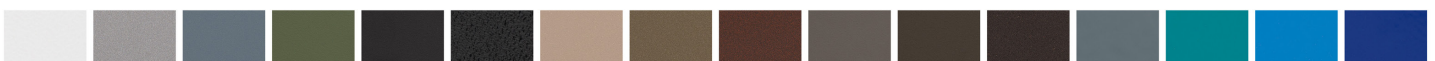
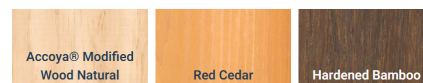

OVER 30 POWDER COATING COLOURS \*Premium powder colours incur a surcharge per item



# Koble Backless Bench

Model Number

KSB-6 (6ft)  
KSB-5 (5ft)



The Koble Backless Bench is a newly designed bench created to complement the Koble Bench, our version with a backrest. Backless versions provide a different type of seating surface primarily for applications where a client is looking to provide seating to take advantage of a 360 degree view. You can sit on either side of the bench and enjoy the view. The name for the bench was suggested by our client and we were happy to oblige. Koble, a Norwegian word which means unwind, unplug, connect, reconnect. It's the perfect name for a bench you can take a short break on or brief rest. Capped ends finish off the clean and modern design. Armrests give the bench a bold and stylish look giving it a bit of moxie on the path or park while taking up little space. Take a seat. Unwind. Unplug. Connect. Reconnect.

## Material Specifications

Marine Grade Aluminum Frame  
Stainless Steel Hardware  
Super Durable Powder Coating  
100% Recycled Plastic Slats  
Western Red Cedar  
Accoya Modified Pine  
Hardened Bamboo

## Customized Solutions

Custom Powder Coating  
(Setup Charges May Apply)  
2 ft to 8 Ft Lengths  
2 Center Armrests. See drawing in the downloads. (K-6A)  
INST-1.5 Stainless Steel Bolt-Down Kit

## Recycled Content

Recycled Content by Weight: 52%  
100% Recyclable

## Product Dimensions

Total Height: 22 inches / 56 cm  
Total Depth: 15 inches / 38 cm  
Seat Height: 18 inches / 45 cm  
Seat Depth: 15 inches / 38 cm  
Length: 72 inches / 183 cm  
Weight: 68 lbs / 31 kg

## 100% Recycled Plastic Lumber Colours



## Unstained Natural Wood Alternatives

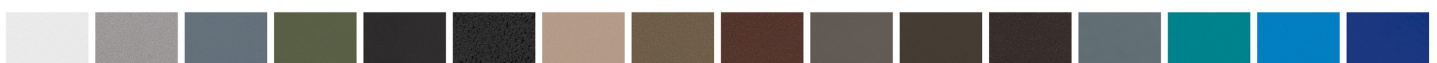
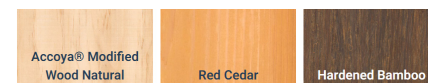

**OVER 30 POWDER COATING COLOURS** \*Premium powder colours incur a surcharge per item





# Larson Bench

## Model Number

LB-6 (6 ft with armrests)  
LB-5 (5 ft with armrests)  
LBNA-6 (6 ft without armrests)  
LBNA-5 (5 ft without armrests)



The Larson Bench sports a unique contemporary double pedestal leg design with a stately comfortable seat and back rest. It came about as a result of a 'happy mistake' on one of our other benches. (The seat and back supports had been welded on backwards). So, in an effort to salvage the project the lumber was re-spaced and another board was added. This created a new concept and it seemed like the right time to incorporate some new design features such as capped ends and limited board overhang. Voila!! The Larson. As with some of the other products, this bench shares the last name of a close friend. The bench is available with or without armrests and bistro style table.

## Material Specifications

Marine Grade Aluminum Frame  
Stainless Steel Hardware  
Super Durable Powder Coating  
100% Recycled Plastic Slats  
Western Red Cedar  
Accoya Modified Pine  
Hardened Bamboo

## Customized Solutions

Custom Powder Coating (Setup Charges May Apply)  
Gifting Program (Custom Inset Bronze Plaques)  
LED Lighting built into the seat.  
Set of 2 Weld on Arm rests Model #s LB-6 (6ft) LB-5 (5ft)  
Center arm  
Optional 30" Table, Model #LT-30  
2 ft to 8 ft Lengths  
Skate blocks  
INST-1 Stainless Steel Bolt-Down Kit

## Recycled Content

Recycled Content by Weight: 74%  
100% Recyclable

## Product Dimensions

Total Height: 30 inches / 77 cm  
Total Depth: 22.5 inches / 57 cm  
Seat Height: 17.5 inches / 45 cm  
Seat Depth: 14.5 inches / 37cm  
Total Length: 72 inches / 183cm  
Weight: 125 lbs / 57 kg

## 100% Recycled Plastic Lumber Colours



## Unstained Natural Wood Alternatives

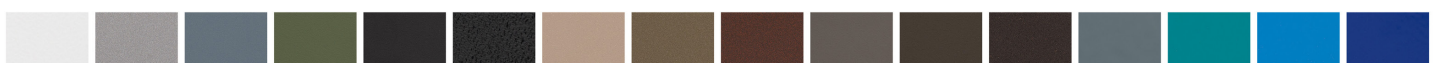
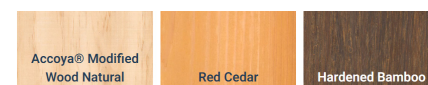

**OVER 30 POWDER COATING COLOURS** \*Premium powder colours incur a surcharge per item

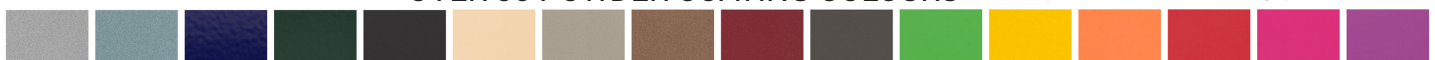



# Larson Backless Bench

Model Number

LSB-6 (6 ft)  
LSB-5 (5 ft)



This backless variant of the Larson Park Bench allows for multiple seating configurations. The double pedestal leg design with capped ends adds to the modern treatment. Available with or without arm rests and in varying lengths up to 12 feet.

## Material Specifications

Marine Grade Aluminum Frame  
Stainless Steel Hardware  
Super Durable Powder Coating  
100% Recycled Plastic Slats  
Western Red Cedar  
Accoya Modified Pine  
Hardened Bamboo

## Recycled Content

Recycled Content by Weight: 74%  
100% Recyclable

## Customized Solutions

Custom Powder Coating (Setup Charges May Apply)  
Gifting Program (Custom Inset Bronze Plaques)  
LED Lighting built into the seat.  
Set of 2 Weld on Arm rests  
Center arm  
Optional 30 " Table, Model #LT-30  
2 ft – 8 ft lengths  
Skate blocks  
INST-1 Stainless Steel Bolt-Down Kit

## Product Dimensions

Total Height: 17.5 inches / 45 cm  
Total Depth: 14.5 inches / 37 cm  
Seat Height: 17.5 inches / 45 cm  
Seat Depth: 14.5 inches / 37 cm  
Total Length: 72 inches / 183 cm  
Weight: 67lbs / 30.5 kg

## 100% Recycled Plastic Lumber Colours



## Unstained Natural Wood Alternatives

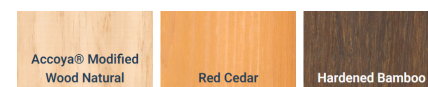

**OVER 30 POWDER COATING COLOURS** \*Premium powder colours incur a surcharge per item



# Mackenzie Backless Bench

## Model Number

MKSB-4 (4ft) MKSB-5 (5ft)  
MKSB-6 (6ft) MKSB-7 (7ft)  
MKSB-8 (8ft)



The Mackenzie Backless Bench combines modern design with functional versatility—crafted to meet the needs of clients looking for stylish seating with custom branding potential. Its clean, contemporary form fits seamlessly into a wide range of settings, from urban streetscapes and parks to educational campuses and commercial plazas. Built to withstand the elements, the bench features a fully welded, marine-grade aluminum frame—delivering exceptional strength, durability, and resistance to corrosion in all weather conditions. The standout feature? Custom branding options on the leg ends, allowing municipalities, institutions, and sponsors to add logos or messaging that enhances community identity and visibility. The bench length is fully customizable, ranging from 2 feet to 8 feet, offering flexibility to suit different spatial and design requirements. With its sleek profile, low-maintenance materials, and personalized touch, the Mackenzie Backless Bench offers a modern seating solution with a bold visual impact.

## Material Specifications

Marine Grade Aluminum Frame  
Stainless Steel Hardware  
Super Durable Powder Coating  
100% Recycled Plastic Slats  
Western Red Cedar  
Accoya Modified Pine  
Hardened Bamboo

## Recycled Content

Recycled Content by Weight: 47%  
100% Recyclable

## Customized Solutions

Custom Powder Coating (Setup Charges May Apply)  
Custom Graphic Leg Ends  
Armrests  
Backrest  
INST-1.5 Stainless Steel Bolt-Down Kit

## Product Dimensions

Product Dimensions: MKSB-6 (6ft)  
Height: 18 inches / 47 cm  
Depth: 19 inches / 49 cm  
Length: 72 inches / 183 cm  
Weight: 144 lbs / 65 kg

## 100% Recycled Plastic Lumber Colours



## Unstained Natural Wood Alternatives

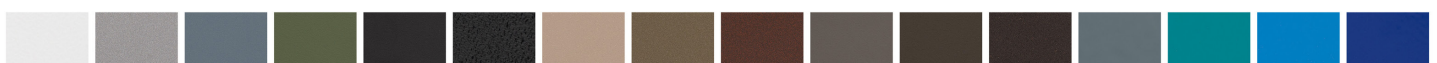
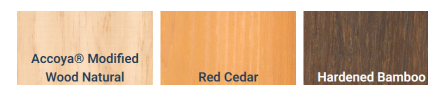

**OVER 30 POWDER COATING COLOURS** \*Premium powder colours incur a surcharge per item



# Modena Chair

Model Number

M-2



As a result of the popularity of the Modena Bench, a 2 ft chair version was created to bring the same modern appeal to more intimate settings. Ideal for courtyards, small gathering areas, or quiet reflection zones, the Modena Chair maintains the original design's distinctive character in a more compact form. With its signature one-piece curvilinear arm and leg frame, the chair offers a striking silhouette that stands out while still providing ergonomic comfort. The tight board pattern and uniquely angled seat and backrest preserve the warmth and restfulness that made the bench so well-loved.

Just like its larger counterpart, the Modena Chair features in-house cast leg ends made from 100% recycled aluminum and is fully welded for strength and durability. It's the perfect choice when you want contemporary design and sustainable craftsmanship on a more personal scale.

## Material Specifications

Marine Grade Aluminum Frame  
Stainless Steel Hardware  
Super Durable Powder Coating  
100% Recycled Plastic Slats  
Western Red Cedar  
Accoya Modified Pine  
Hardened Bamboo

## Customized Solutions

Custom Powder Coating  
(Setup Charges May Apply)  
All Aluminum Version MAL-2  
INST-1.5 Stainless Steel Bolt-Down Kit

## Recycled Content

Recycled Content by Weight: 36%  
100% Recyclable

## Product Dimensions

Height: 34 inches / 87 cm  
Depth: 31.5 inches / 81 cm  
Seat Height: 18 inches / 46 cm  
Seat Depth: 16 inches / 41 cm  
Length: 24 inches / 61 cm  
Weight: 77 lbs / 35 kg

## 100% Recycled Plastic Lumber Colours



## Unstained Natural Wood Alternatives

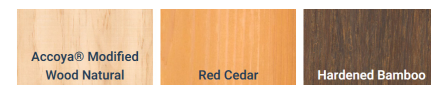

**OVER 30 POWDER COATING COLOURS** \*Premium powder colours incur a surcharge per item



# Modena Bench Aluminium

Model Number

MAL-6 (6 ft)  
MAL-5 (5 ft)



The Modena All Metal Park Bench has a sleek and stylish look where the desire is to bring a cool and modern feel to an outdoor space. The aim of this product is to maintain the contemporary look of the standard Modena while also suiting applications requiring all-metal construction. We manufacture our own castings used on the leg ends, from 100% recycled aluminum car and truck rims. Using the full weld system allows the product to withstand heavy use, and whatever the weather throws at it while maintaining a competitive price point. Style and strength have never looked so good!

## Material Specifications

Marine Grade Aluminum Frame  
Stainless Steel Hardware  
Super Durable Powder Coating

## Customized Solutions

Custom Powder Coating  
(Setup Charges May Apply)  
Custom Lengths from 2 ft – 6 ft  
Center Armrest  
INST-1.5 Stainless Steel Bolt-Down Kit

## Recycled Content

Recycled Content by Weight: 40%  
100% Recyclable

## Product Dimensions

Total Height: 34 inches / 87 cm  
Total Depth: 31.5 inches / 81 cm  
Seat Height: 18 inches / 46 cm  
Seat Depth: 16 inches / 41 cm  
Length: 72 inches / 183 cm  
Weight: 83 lbs / 38 kg



OVER 30 POWDER COATING COLOURS \*Premium powder colours incur a surcharge per item





# Modena Bench

Model Number

M-6 (6 ft)  
M-5 (5 ft)



The Modena Bench was born from an internal design challenge between two creative staff members at Wishbone, who set out to craft something bold, fresh, and sustainable. The result is a truly contemporary piece that checks all the boxes: unique aesthetics, exceptional comfort, and high recycled content. Its standout feature—a continuous, curvilinear one-piece arm and leg design—gives the bench a distinctive profile that immediately invites interaction. A tight board layout combined with intentionally angled seat and back components brings balance between modern geometry and inviting comfort, making it an ideal choice for spaces seeking a non-traditional, eye-catching presence. True to Wishbone's commitment to sustainability and durability, the Modena Bench incorporates 100% recycled aluminum in the cast leg ends, produced in-house and finished with a full weld system to ensure lasting strength and structural integrity. Perfect for urban landscapes, campuses, and architectural settings that embrace innovation and sustainability.

## Material Specifications

Marine Grade Aluminum Frame  
Stainless Steel Hardware  
Super Durable Powder Coating  
100% Recycled Plastic Slats  
Western Red Cedar  
Accoya Modified Pine  
Hardened Bamboo

## Customized Solutions

Custom Powder Coating  
(Setup Charges May Apply)  
Gifting Program  
(Custom Inset Bronze Plaques)  
LED Lighting built into the seat.  
4 ft and 6 ft Lengths  
INST-1.5 Stainless Steel Bolt-Down Kit

## Recycled Content

Recycled Content by Weight: 95%  
100% Recyclable

## Product Dimensions

Total Height: 34 inches / 87 cm  
Total Depth: 31.5 inches / 81 cm  
Seat Height: 18 inches / 46 cm  
Seat Depth: 16 inches / 41 cm  
Length: 72 inches / 183 cm  
Weight: 140 lbs / 64 kg

## 100% Recycled Plastic Lumber Colours



## Unstained Natural Wood Alternatives

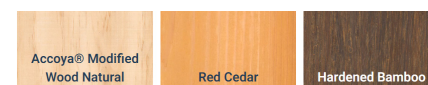

**OVER 30 POWDER COATING COLOURS** \*Premium powder colours incur a surcharge per item



**Wishbone**  
site furnishings

#210-27090 Gloucester Way | Langley, BC CANADA V4W 3Y5  
1.866.626.0476 sales@wishboneltd.com

# Modena Backless Bench

Model Number

MSB-6 (6ft)  
MSB-5 (5ft)



Rounding out the Modena family of site furnishings is the newly redesigned Modena Backless Bench. This modern and versatile bench is extremely comfortable due to the slightly rounded seating surface. The sleek and stylish cast aluminum armrests and legs, made from recycled automobile and truck rims, extend past the leading edge of the seat section to discourage skateboard tricks that can cause damage to the surface. Using the full weld system not only keeps the bench competitively priced, makes the product sturdy, solid and ready to take on the busiest of places.

## Material Specifications

Marine Grade Aluminum Frame  
Stainless Steel Hardware  
Super Durable Powder Coating  
100% Recycled Plastic Slats  
Western Red Cedar  
Accoya Modified Pine  
Hardened Bamboo

## Customized Solutions

Custom Powder Coating  
(Setup Charges May Apply)  
LED Lighting built into the seat.  
2 ft to 8 ft Lengths  
INST-1.5 Stainless Steel Bolt-Down Kit

## Recycled Content

Recycled Content by Weight: 95%  
100% Recyclable

## Product Dimensions

Total Height: 23.5 inches / 59 cm  
Total Depth: 23.5 inches / 59 cm  
Seat Height: 17 inches / 44 cm  
Seat Depth: 18.5 inches / 47 cm  
Total Length: 72 inches / 183 cm  
Weight: 85 lbs / 39 kg

## 100% Recycled Plastic Lumber Colours



## Unstained Natural Wood Alternatives

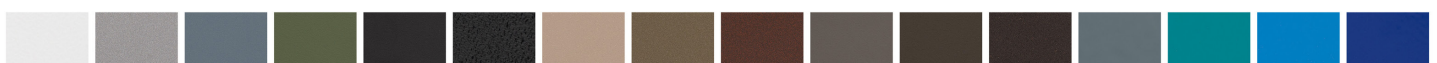
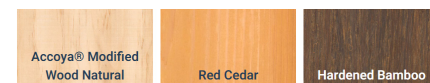

**OVER 30 POWDER COATING COLOURS** \*Premium powder colours incur a surcharge per item



# Modena Wide Body Bench

Model Number

MWB-6 (6 ft)  
MWB-5 (5 ft)



This popular wide-body variant of the Modena Park Bench opens towards the user with its distinctive angled arm & leg configuration. The contemporary wide angle body design, borrowed from the Rutherford wide-body bench, allows for more leg and knee room than traditional seating. If this Modena design could speak it would say, "Come have a seat". We manufacture our own castings used on the leg ends from 100% recycled aluminum car and truck rims.

## Material Specifications

Marine Grade Aluminum Frame  
Stainless Steel Hardware  
Super Durable Powder Coating  
100% Recycled Plastic Slats  
Western Red Cedar  
Accoya Modified Pine  
Hardened Bamboo

## Customized Solutions

Custom Powder Coating  
(Setup Charges May Apply)  
Gifting Program  
(Custom Inset Bronze Plaques)  
LED Lighting built into the seat.  
Center Armrest  
4 ft and 6 ft Lengths  
INST-1.5 Stainless Steel Bolt-Down Kit

## Recycled Content

Recycled Content by Weight: 95%  
100% Recyclable

## Product Dimensions

Total Height: 34 inches / 87 cm  
Total Depth: 31.5 inches / 81 cm  
Seat Height: 18 inches / 46 cm  
Seat Depth: 16 inches / 41 cm  
Length: 72 inches / 183 cm  
Weight: 127 lbs / 57.5 kg

## 100% Recycled Plastic Lumber Colours



## Unstained Natural Wood Alternatives

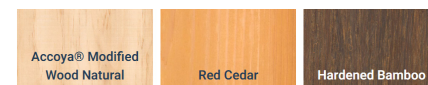

**OVER 30 POWDER COATING COLOURS** \*Premium powder colours incur a surcharge per item



**Wishbone**  
site furnishings

#210-27090 Gloucester Way | Langley, BC CANADA V4W 3Y5  
1.866.626.0476 sales@wishboneltd.com

# Mountain Classic Bench Aluminium

Model Number

MCBAL-6 (6 ft)  
MCBAL-5 (5 ft)



All-metal benches are very popular. The primary reason is that they discourage graffiti as the small metal slats represent a very small canvas for 'art'.

Large armrests allow people to nestle into the corner while the top of the armrest supports your arm in a natural way. The flat surface on the armrest design also assists in lowering into and getting up out of the bench making this model extremely popular in settings such as seniors' residences. Its robust style using full weld construction also makes it a popular choice for rugged and unyielding environments that also demand a bold design scheme. We locally manufacture our own castings used on the leg ends from 100% recycled aluminum car and truck rims, making our benches greener and better for the environment.

## Material Specifications

Marine Grade Aluminum Frame  
Stainless Steel Hardware  
Super Durable Powder Coating

## Customized Solutions

Custom Powder Coating  
(Setup Charges May Apply)  
Center Arm  
Custom Lengths from 2 ft - 6 ft  
INST-1.5 Stainless Steel Bolt-Down Kit

## Recycled Content

Recycled Content by Weight: 40%  
100% Recyclable

## Product Dimensions

Total Height: 31 inches / 79 cm  
Total Depth: 28 inches / 71 cm  
Seat Height: 17 inches / 44 cm  
Seat Depth: 18 inches / 46 cm  
Length: 72 inches / 183 cm  
Weight: 85 lbs / 39kg

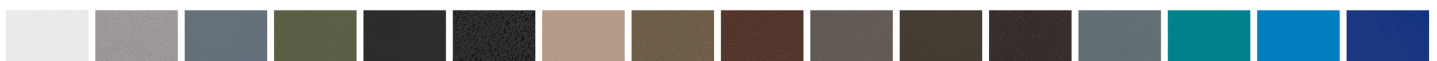

**OVER 30 POWDER COATING COLOURS** \*Premium powder colours incur a surcharge per item





# Mountain Classic Bench

Model Number

MCB-6 (6 ft)  
MCB-5 (5 ft)



This bench was created alongside a community partner-the town of Canmore, Alberta. They aptly named it "The Mountain Classic". Our goal was to incorporate a number of features that were important for the user. The lower back rest design and contoured seat accommodates a wide variety of body types and encourages a longer hiatus. The large armrest allows people to nestle into the corner while the top of the armrest supports the arm in a natural way. The flat surface on the armrest design also makes it easier for lowering and standing up which bench makes this model extremely popular in settings, like seniors' residences. We manufacture our own castings used on the leg ends from 100% recycled aluminum car and truck rims.

## Material Specifications

Marine Grade Aluminum Frame  
Stainless Steel Hardware  
Super Durable Powder Coating  
100% Recycled Plastic Slats  
Western Red Cedar  
Accoya Modified Pine  
Hardened Bamboo

## Customized Solutions

Custom Powder Coating  
(Setup Charges May Apply)  
Gifting Program  
(Custom Inset Bronze Plaques)  
LED Lighting built into the seat.  
Center arm  
4 ft and 6 ft Lengths  
INST-1.5 Stainless Steel Bolt-Down Kit

## Recycled Content

Recycled Content by Weight: 90%  
100% Recyclable

## Product Dimensions

Total Height: 31 inches / 79 cm  
Total Depth: 28 inches / 71 cm  
Seat Height: 17 inches / 44 cm  
Seat Depth: 18 inches / 46 cm  
Length: 72 inches / 183 cm  
Weight: 160 lbs / 73kg

## 100% Recycled Plastic Lumber Colours



## Unstained Natural Wood Alternatives



**OVER 30 POWDER COATING COLOURS** \*Premium powder colours incur a surcharge per item



# Mountain Classic Backless Bench

Model Number

MCSB-6 (6 ft)  
MCSB-5 (5 ft)



Perfect as a complement to our Mountain Classic Park Bench or as a standalone piece (see Installation Gallery), this attractive backless version sports stately arm rests and wide contoured seating making it a pleasure to sit on. Imagine a much needed stop on the hill after a long trek. This bench is perfect to handle tough environments with the use of full weld construction, providing durability and strength. We manufacture our own castings used on the leg ends from 100% recycled aluminum car and truck rims.

## Material Specifications

Marine Grade Aluminum Frame  
Stainless Steel Hardware  
Super Durable Powder Coating  
100% Recycled Plastic Slats  
Western Red Cedar  
Accoya Modified Pine  
Hardened Bamboo

## Customized Solutions

Custom Powder Coating  
(Setup Charges May Apply)  
LED Lighting built into the seat.  
Center arm  
4 ft and 6 ft Lengths  
INST-1.5 Stainless Steel Bolt-Down Kit

## Recycled Content

Recycled Content by Weight: 80%  
100% Recyclable

## Product Dimensions

Total Height: 25 inches / 65 cm  
Total Depth: 26 inches / 66 cm  
Seat Height: 17 inches / 43 cm  
Seat Depth: 22 inches / 55 cm  
Length: 72 inches / 183 cm  
Weight: 105 lbs / 48 kg

## 100% Recycled Plastic Lumber Colours



## Unstained Natural Wood Alternatives

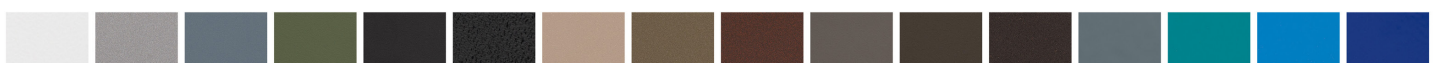
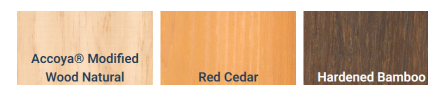

**OVER 30 POWDER COATING COLOURS** \*Premium powder colours incur a surcharge per item



**Wishbone**  
site furnishings

#210-27090 Gloucester Way | Langley, BC CANADA V4W 3Y5  
1.866.626.0476 sales@wishboneltd.com

# Mountain Classic Wide Body Bench

Model Number

MCWB-6 (6 ft)  
MCWB-5 (5 ft)



This bench has all the attributes of the Mountain Classic Bench with additional roominess. The wide-body concept takes the accessibility and comfort to the next level. The angled armrests mimic a natural seating position allowing users a greater ease and comfort in sitting or getting up from the bench, which makes it great for seniors. The smooth contours of the seat and fluid angled back make this bench a delight to unwind and relax on. We manufacture our own castings used on the leg ends from 100% recycled aluminum car and truck rims.

## Material Specifications

Marine Grade Aluminum Frame  
Stainless Steel Hardware  
Super Durable Powder Coating  
100% Recycled Plastic Slats  
Western Red Cedar  
Accoya Modified Pine  
Hardened Bamboo

## Customized Solutions

Custom Powder Coating  
(Setup Charges May Apply)  
Gifting Program  
(Custom Inset Bronze Plaques)  
LED Lighting built into the seat.  
Center arm  
4 ft and 6 ft Lengths  
INST-1.5 Stainless Steel Bolt-Down Kit

## Recycled Content

Recycled Content by Weight: 90%  
100% Recyclable

## Product Dimensions

Total Height: 31 inches / 79 cm  
Total Depth: 28 inches / 71 cm  
Seat Height: 17 inches / 44 cm  
Seat Depth: 18 inches / 46 cm  
Length: 75.5 inches / 191 cm  
Weight: 140 lbs / 64 kg

## 100% Recycled Plastic Lumber Colours



## Unstained Natural Wood Alternatives

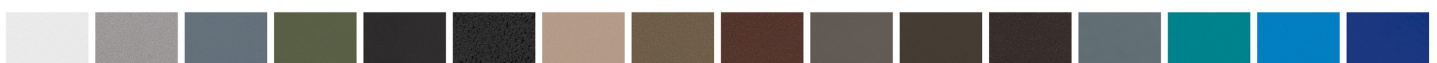
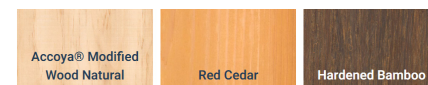

**OVER 30 POWDER COATING COLOURS** \*Premium powder colours incur a surcharge per item



# Okanagan Lounge Chair

Model Number

OLC-39  
OLCST-18

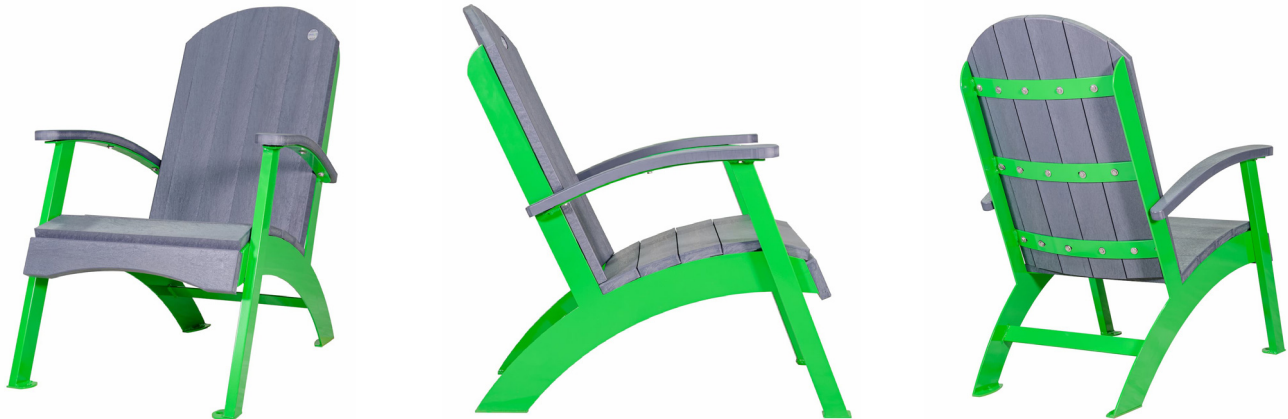

First there were the Adirondack and the Ontario-made Muskoka chairs and now there is a new star shining from the west-the Okanagan Lounge Chair! Imagine sipping a Pinot on the edge of an Okanagan vineyard, a beer or cider from one of the local cideries or craft breweries or planting yourself on the water's edge, watching fish jump or the eagle fly. The sun, the rugged mountains meeting the deep blue lake in the valley; this is the Okanagan. With the popularity of the JEM Lounge Chair, we decided to create a relaxed and curvaceous seat that has guests want to stay for hours. The Okanagan Lounge Chair brings a touch of tradition with a kiss of modern style, perfect for the relaxed vibe that is the Okanagan. Municipal grade design means it can handle all kinds of weather and the never-ending group selfie. Bolt-down design or freestanding, you can opt for the best choice for your application. To compliment the look, there is the option of an ottoman and side chair sold as a set or on its own, perfect for putting your feet up after a day at the beach or ski hill; we are, after all, the 'four seasons playground'. Choose from Wishbone's variety of colour options, you can go crazy, or you can go chill. Relaxing in the vineyard or by the lake or even on the ski hill, never looked so inviting.

## Material Specifications

Marine Grade Aluminum Frame  
Stainless Steel Hardware  
Super Durable Powder Coating  
100% Recycled Plastic Slats  
Western Red Cedar  
Accoya Modified Pine  
Hardened Bamboo

## Customized Solutions

Custom Powder Coating  
(Setup Charges May Apply)  
Custom Wording, Graphics or Logo's on Front and Side Panels.  
INST-1 Stainless Steel Bolt-Down Kit

## Recycled Content

Recycled Content by Weight: 55%  
100% Recyclable

## Product Dimensions

Total Height: 39 inches / 100 cm  
Total Depth: 34.5 inches / 88 cm  
Seat Height: 14 inches / 36 cm  
Seat Depth: 17.5 inches / 45 cm  
Length: 23.5 inches / 60 cm  
Weight: 55 lbs / 25 kg

## 100% Recycled Plastic Lumber Colours



## Unstained Natural Wood Alternatives

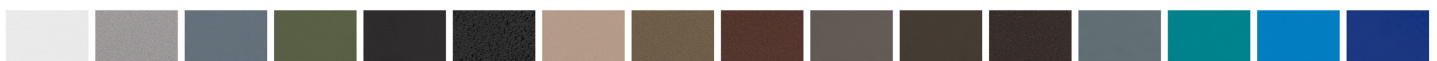
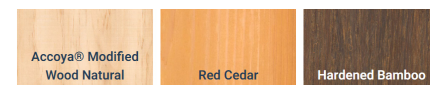

**OVER 30 POWDER COATING COLOURS** \*Premium powder colours incur a surcharge per item



**Wishbone**  
site furnishings

#210-27090 Gloucester Way | Langley, BC CANADA V4W 3Y5  
1.866.626.0476 sales@wishboneltd.com



# Parker Bench

## Model Number

PKB-6 (6 ft with armrests)  
 PKB-5 (5 ft with armrests)  
 PKBNA-6 (6 ft without armrests)  
 PKBNA-5 (5 ft without armrests)



The Parker Bench is a versatile and attractive bench which appeals to every demographic. It also satisfies a need to match the curves and flow found in modern play parks. Incorporated into the design is a lower backrest for comfort and ample space for a dedication plaque. In keeping with our goal of manufacturing products that last decades, this bench is low maintenance and has high durability. The natural flow of the armrest ties in with the leg assembly making this bench both extremely strong and aesthetically pleasing. Available with or without armrests. The "Parker" is a natural name for this bench given that most of the installations are in parks!

## Material Specifications

Marine Grade Aluminum Frame  
 Stainless Steel Hardware  
 Super Durable Powder Coating  
 100% Recycled Plastic Slats  
 Western Red Cedar  
 Accoya Modified Pine  
 Hardened Bamboo

## Customized Solutions

Custom Powder Coating  
 (Setup Charges May Apply)  
 Gifting Program (Custom Inset Bronze Plaques)  
 LED Lighting built into the seat.  
 Without Arms (PKBNA-6)  
 Center Arm  
 4 ft and 5 ft Lengths  
 Skate Blocks  
 INST-1 Stainless Steel Bolt-Down Kit

## Recycled Content

Recycled Content by Weight: 78%  
 100% Recyclable

## Product Dimensions

Total Height: 32 inches / 82 cm  
 Seat Height: 18 inches / 46 cm  
 Seat Depth: 14 inches / 36 cm  
 Length: 72 inches / 183 cm  
 Weight: 115 lbs / 52.5 kg

## 100% Recycled Plastic Lumber Colours



## Unstained Natural Wood Alternatives

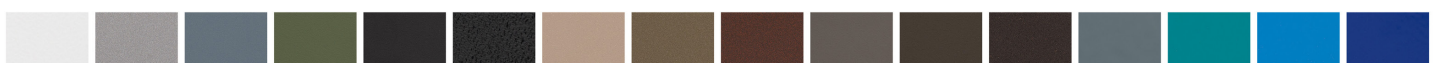
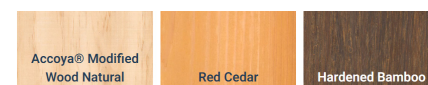

**OVER 30 POWDER COATING COLOURS** \*Premium powder colours incur a surcharge per item

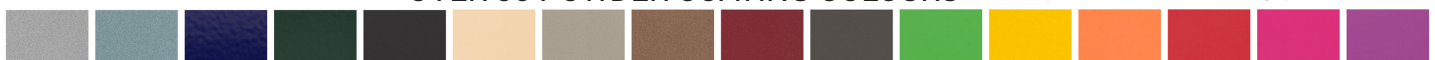

# Parker Backless Bench

Model Number

PKSB-6  
PKSB-5



The Parker backless version has the same modern leg design and beautiful contours as the rest of the Parker series without compromising on durable construction and longevity. Ideal in scenarios paired with the Parker Park Bench and Parker Table. Available with or without armrests and in a variety of lengths up to 12 feet.

## Material Specifications

Marine Grade Aluminum Frame  
Stainless Steel Hardware  
Super Durable Powder Coating  
100% Recycled Plastic Slats  
Western Red Cedar  
Accoya Modified Pine  
Hardened Bamboo

## Customized Solutions

Custom Powder Coating  
(Setup Charges May Apply)  
LED Lighting built into the seat.  
Arms  
Center arm  
Custom Lengths from 3 ft to 40 ft  
Skate blocks  
INST-1 Stainless Steel Bolt-Down Kit

## Recycled Content

Recycled Content by Weight: 68%  
100% Recyclable

## Product Dimensions

Total Height: 17.5 inches / 45 cm  
Total Depth: 15 inches / 39 cm  
Seat Height: 17.5 inches / 45 cm  
Seat Depth: 15 inches / 39 cm  
Length: 72 inches / 183cm  
Weight: 65 lbs / 29.5 kg

## 100% Recycled Plastic Lumber Colours



## Unstained Natural Wood Alternatives

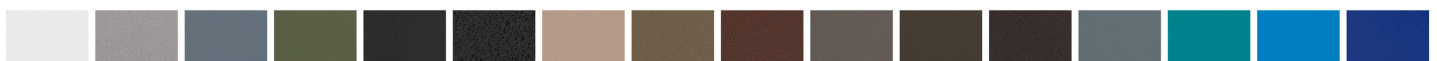
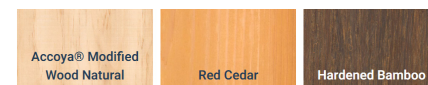

**OVER 30 POWDER COATING COLOURS** \*Premium powder colours incur a surcharge per item



# Pipeline Bench

Model Number

PLPB-6 (6ft)



Many site furniture manufacturers offer tubular styles of picnic tables to deliver a certain look and at certain price points; however, very few offer a complete complementary family of products. The Pipeline Park Bench bridges that gap by matching existing picnic tables already present in the marketplace, but also rounds out a complete family of products specifically designed around this look. There are striking similarities with each member of this family. The leg-end frame shape of the bench legs matches the side profile of the picnic table and the bike rack. The same lumber profile is consistent on the benches and table, providing a similar motif, and in the event of damage, it makes replacing boards easy. Important to note, the lightweight all-aluminum construction has the obvious benefits of lower maintenance, durability, corrosion resistance, and movability compared to traditional steel frames. There are a couple subtle design features that make this bench unique. One is that the backrest has been intentionally designed to not be attached to the armrests. This gives a typically rigid backrest just the right amount "spring"; enhancing the overall seating experience. Secondly, the seat armrest positioning has been designed to discourage skate boarders. They protrude enough to make it difficult to "grind" the leading edge of the seat section.

## Material Specifications

Marine Grade Aluminum Frame  
Stainless Steel Hardware  
Super Durable Powder Coating  
100% Recycled Plastic Slats  
Western Red Cedar  
Accoya Modified Pine  
Hardened Bamboo

## Customized Solutions

Custom Powder Coating  
(Setup Charges May Apply)  
Custom Lengths Up to 8 Ft  
Center Arm PLPB-6C  
Skate Blocks  
INST-1 Stainless Steel Bolt-Down Kit

## Recycled Content

Recycled Content by Weight: 68%  
100% Recyclable

## Product Dimensions

Total Height: 31.5 inches / 79 cm  
Total Depth: 24 inches / 61 cm  
Seat Height: 17.5 inches / 45 cm  
Seat Depth: 16.5 inches / 41 cm  
Length: 72 inches / 183 cm  
Weight: 132 lbs / 60 kg

## 100% Recycled Plastic Lumber Colours



## Unstained Natural Wood Alternatives

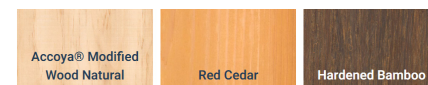

**OVER 30 POWDER COATING COLOURS** \*Premium powder colours incur a surcharge per item



# Pipeline Backless Bench

Model Number

PLSB-6 (6ft)



Many site furniture manufacturers offer tubular styles of picnic tables to deliver a certain look and at certain price points; however, very few offer a complete complementary family of products. The Pipeline Backless Park Bench bridges that gap by matching existing picnic tables already present in the marketplace, but also rounds out a complete family of products specifically designed around this look.

There are striking similarities with each member of this family. The leg-end frame shape of the bench legs matches the side profile of the picnic table and the bike rack. The same lumber profile is consistent on the benches and table providing a similar motif, and in the event of damage, makes replacement boards easily replaceable. The lightweight all-aluminum construction has the obvious benefits of lower maintenance, durability, corrosion resistance, and movability compared to traditional steel frames. And finally, the seat armrest positioning has been designed to discourage skate boarders. The armrest protrudes just enough to make it difficult to "grind" the leading edge of the seat section.

## Material Specifications

Marine Grade Aluminum Frame  
Stainless Steel Hardware  
Super Durable Powder Coating  
100% Recycled Plastic Slats  
Western Red Cedar  
Accoya Modified Pine  
Hardened Bamboo

## Customized Solutions

Custom Powder Coating  
(Setup Charges May Apply)  
Custom Lengths Up to 8 Ft  
Skate Blocks  
INST-1.5 Stainless Steel Bolt-Down Kit

## Recycled Content

Recycled Content by Weight: 64%  
100% Recyclable

## Product Dimensions

Total Height: 24.5 inches / 63 cm  
Total Depth: 19 inches / 48 cm  
Seat Height: 17.5 inches / 45 cm  
Seat Depth: 16.5 inches / 41 cm  
Length: 72 inches / 183 cm  
Weight: 85 lbs / 39 kg

## 100% Recycled Plastic Lumber Colours



## Unstained Natural Wood Alternatives

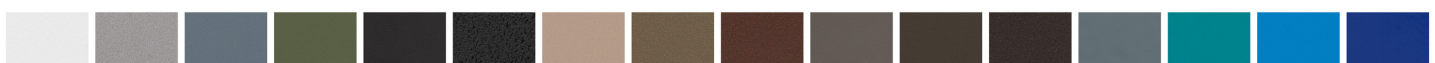
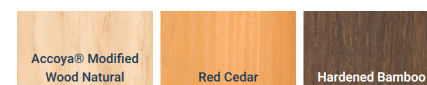

**OVER 30 POWDER COATING COLOURS** \*Premium powder colours incur a surcharge per item

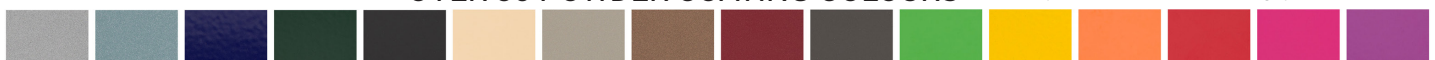



# Ridgeline Curved Bench

Model Number

RLCB-6-BA (6ft)



Inspired by the clean lines of our popular Skyline series, the Ridgeline Curved Bench brings a fresh take on modern outdoor seating with enhanced form and function. Designed with a minimalist backrest for comfort and style, this bench introduces subtle yet smart upgrades that elevate both appearance and performance. The legs are positioned outside the frame, providing a bold architectural element while doubling as built-in skate deterrents—blending safety with design. The inset lumber is precision-gapped along the curve, creating a smooth, uniform visual that complements the bench's gentle arc. The robust, low-maintenance marine-grade aluminum frame features a Super Durable Powder Coated finish, engineered to withstand the rigors of municipal environments. Resistant to corrosion, fading, and wear, it ensures long-lasting performance and visual appeal in even the most demanding outdoor settings. Built with versatility in mind, the Ridgeline Curved Bench can be customized to match specific radii, making it ideal for custom site layouts and circular gathering spaces. Six Ridgeline Curved Benches with a 6-foot radius can be combined to create a complete 12-foot diameter circle, offering endless possibilities for dynamic seating configurations. The Ridgeline Curved Bench is also part of the Ridgeline product family, which includes backless benches, coffee tables, planters, and waste receptacles—allowing designers to create cohesive, coordinated outdoor environments. Whether used on its own or as part of a larger seating configuration, the Ridgeline Curved Bench delivers a thoughtful balance of design, comfort, and long-term durability.

## Material Specifications

Marine Grade Aluminum Frame  
Stainless Steel Hardware  
Super Durable Powder Coating  
100% Recycled Plastic Slats  
Western Red Cedar  
Accoya Modified Pine  
Hardened Bamboo

## Customized Solutions

Custom Powder Coating  
(Setup Charges May Apply)  
Custom Radius Matching  
INST-1.5 Stainless Steel Bolt-Down Kit

## Recycled Content

Recycled Content by Weight: 47%  
100% Recyclable

## Product Dimensions

Height Top of Backrest: 31.75 inches / 81 cm  
Seat Height: 17.5 inches / 45 cm  
Seat Depth: 17.5 inches / 45 cm  
Length (outside corner to corner): 72 inches / 183 cm  
Outside Radius: 72 inches / 183 cm  
Inside Radius: 54.5 inches / 138 cm  
Weight: 126 lbs / 57 kg

## 100% Recycled Plastic Lumber Colours



## Unstained Natural Wood Alternatives

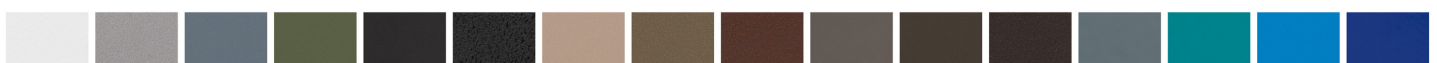
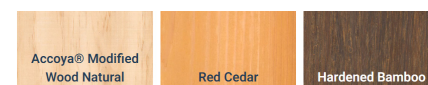

**OVER 30 POWDER COATING COLOURS** \*Premium powder colours incur a surcharge per item



# SurRe Bench

Model Number

SRB-8  
SRB-6  
SRBNA-5



SRB-6 (6 ft)



The SurRe was developed hand-in-hand with the City of Surrey. Their request was for a bench that had a high recycled content and a distinctive design that would set it apart. The custom cast leg ends, clean lines, picture framed recycled plastic lumber, and minimal board gapping combine to make a truly unique bench. This bench was on display at the City Hall for 6 months and got a unanimous thumbs up from the general public. The extensions on either end provide a variety of different seating options and surprisingly, encourages folks that don't even know each other to actually sit on the bench at the same time. The backless portion and the armrest seem to create an invisible divide. This model commands attention, whether as a standalone piece or as part of a larger set. The name was created by combining "Sur" for the City of Surrey and "Re" for Recycled. Available in 6 to 9-foot lengths.

## Material Specifications

Marine Grade Aluminum Frame  
Stainless Steel Hardware  
Super Durable Powder Coating  
100% Recycled Plastic Slats  
Western Red Cedar  
Accoya Modified Pine  
Hardened Bamboo

## Customized Solutions

Custom Powder Coating (Setup Charges May Apply)  
Gifting Program (Custom Inset Bronze Plaques)  
LED Lighting built into the seat.  
Without arm rests (SRBNA-8)  
Without back rest (SRSB-8)  
9 ft version with arm rests SRB-9  
6 ft version with arm rests SRB-6  
Skate blocks  
INST-1.5 Stainless Steel Bolt-Down Kit

## Recycled Content

Recycled Content by Weight: 95%  
100% Recyclable

## Product Dimensions

Total Height: 33 inches / 84 cm  
Seat Height: 18.5 inches / 47 cm  
Seat Depth: 19 inches / 48 cm  
Total Length: 96 inches / 244 cm  
Weight: 180 lbs / 82 kg

## 100% Recycled Plastic Lumber Colours



## Unstained Natural Wood Alternatives

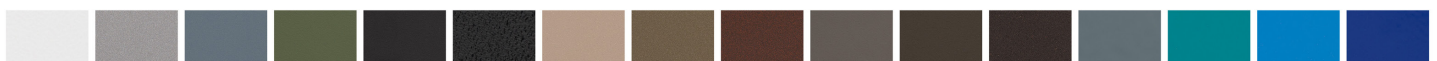
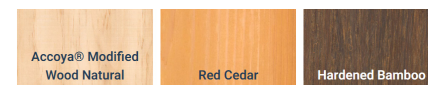

OVER 30 POWDER COATING COLOURS \*Premium powder colours incur a surcharge per item



**Wishbone**  
site furnishings

#210-27090 Gloucester Way | Langley, BC CANADA V4W 3Y5  
1.866.626.0476 sales@wishboneltd.com

# Rutherford Bench Aluminium

Model Number

RAL-6AL



This all-aluminum bench is a new take on the Rutherford series, one of our most specified product categories. Though it keeps with the same design, this new version now offers a fresh and modern look with the omission of recycled plastic and the addition of aluminum seats and backrests. The panels can be powder coated in a different colour than the frame, opening up plenty of style options. The all-aluminum design also brings with it the benefit of being half the weight of the original version, making it easy to move around for application where it does not need to be secured to the ground. At times where budget is limited, this cost-effective bench creates a stylish look without sacrificing quality.

## Material Specifications

Marine Grade Aluminum Frame  
Stainless Steel Hardware  
Super Durable Powder Coating

## Recycled Content

Recycled Content by Weight: 0%  
100% Recyclable

## Customized Solutions

Custom Powder Coating  
Frame, seat and back inserts, can be powder coated with different colours (Setup Charges May Apply)  
Gifting Program (Custom Inset Bronze Plaques)  
Center arm  
Custom Lengths from 4 ft to 8 ft  
Fitted All-Weather Fabric Cushion for the Seat Section  
Skate Blocks  
INST-1.5 Stainless Steel Bolt-Down Kit

## Product Dimensions

Total Height: 34.5 inches / 88 cm  
Total Depth: 25.5 inches / 65 cm  
Seat Height: 17.5 inches / 45 cm  
Seat Depth: 17 inches / 44 cm  
Length: 72 inches / 183 cm  
Weight: 70 lbs / 32 kg



OVER 30 POWDER COATING COLOURS \*Premium powder colours incur a surcharge per item



# Rutherford Wide Body Bench

Model Number

RW-6  
RW-5



This is one of our bestselling benches in a wide body design. The additional space on each end provides extra leg room for optimal comfort and ease of accessibility. The angle of the armrest matches exactly to the way one's leg naturally rests. The beauty of these features is that they allow any user (but specifically older users) to effortlessly get in and out of the bench. Designed with aesthetics and serenity in mind this bench virtually invites the user to sit for long periods in style.

## Material Specifications

Marine Grade Aluminum Frame  
Stainless Steel Hardware  
Super Durable Powder Coating  
100% Recycled Plastic Slats  
Western Red Cedar  
Accoya Modified Pine  
Hardened Bamboo

## Customized Solutions

Custom Powder Coating  
(Setup Charges May Apply)  
Gifting Program  
(Custom Inset Bronze Plaques)  
LED Lighting built into the seat.  
Center arm  
Custom Lengths from 4 ft to 8 ft  
Skate blocks  
INST-1 Stainless Steel Bolt-Down Kit

## Recycled Content

Recycled Content by Weight: 64%  
100% Recyclable

## Product Dimensions

Total Height: 34.5 inches / 88 cm  
Total Depth: 25.5 inches / 65 cm  
Seat Height: 17.5 inches / 45 cm  
Seat Depth: 17 inches / 44 cm  
Length: 72 inches / 183 cm  
Weight: 135 lbs / 61.5 kg

## 100% Recycled Plastic Lumber Colours



## Unstained Natural Wood Alternatives

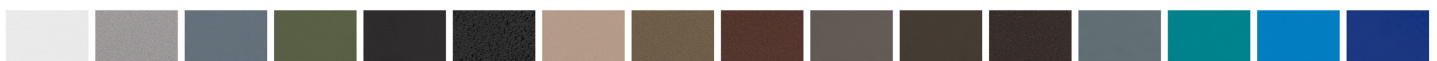
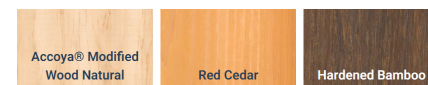

**OVER 30 POWDER COATING COLOURS** \*Premium powder colours incur a surcharge per item





# Rutherford Backless Bench

Model Number

RSB-6  
RSB-5  
RSBNA-6



Elegant and functional, this backless bench from the Rutherford series has a modern angled leg design on all sides. The comfort of the seat is complimented by ample armrests which provide the user a way to lean and relax. The high profile of the armrests also reduces the likelihood of damage due to opportunistic skateboarders. This bench can be customized to lengths of 4 to 8 feet. It is available with or without armrests.

## Material Specifications

Marine Grade Aluminum Frame  
Stainless Steel Hardware  
Super Durable Powder Coating  
100% Recycled Plastic Slats  
Western Red Cedar  
Accoya Modified Pine  
Hardened Bamboo

## Customized Solutions

Custom Powder Coating  
(Setup Charges May Apply)  
Custom Lengths from 4 ft to 8 ft  
Skate blocks  
INST-1 Stainless Steel Bolt-Down Kit

## Recycled Content

Recycled Content by Weight: 64%  
100% Recyclable

## Product Dimensions

Total Height: 26.5 inches / 67 cm  
Total Depth: 30.25 inches / 77 cm  
Seat Height: 17.5 inches / 45 cm  
Seat Depth: 22 inches / 56 cm  
Total Length: 72 inches / 183 cm  
Weight: 85 lbs / 39 kg

## 100% Recycled Plastic Lumber Colours



## Unstained Natural Wood Alternatives

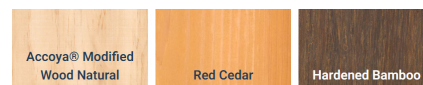

**OVER 30 POWDER COATING COLOURS** \*Premium powder colours incur a surcharge per item



# Skyline Bench

Model Number

SLB-6  
SLB-5



The trendy and minimalist styling of the Skyline Bench was designed to complement the clean, straight lines found in much of today's architecture. Taking its cues from similar European designs, the small backrest maximizes comfort while reducing material usage. The unique extended seat design accentuates the overall look and allows users to sit in a multitude of ways. The extensions also function as convenient side-tables! The raised lumber on the seat of all Skyline Series benches provides a touch of extra comfort by softening the finished metal corners.

## Material Specifications

Marine Grade Aluminum Frame  
Stainless Steel Hardware  
Super Durable Powder Coating  
100% Recycled Plastic Slats  
Western Red Cedar  
Accoya Modified Pine  
Hardened Bamboo

## Customized Solutions

Custom Powder Coating  
(Setup Charges May Apply)  
Custom Lengths up to 10 ft  
Customized Location of the Arm Rests  
INST-1.5 Stainless Steel Bolt-Down Kit

## Recycled Content

Recycled Content by Weight: 62%  
100% Recyclable

## Product Dimensions

Total Height: 32 inches / 82 cm  
Total Depth: 22.5 inches / 57 cm  
Seat Height: 17.5 inches / 45 cm  
Seat Depth: 17.5 inches / 45 cm  
Length: 72 inches / 183 cm  
Weight: 77 lbs / 35 kg

## 100% Recycled Plastic Lumber Colours



## Unstained Natural Wood Alternatives

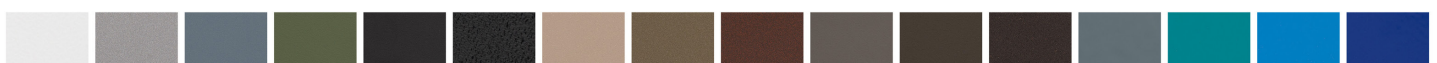
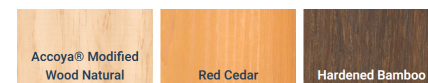

**OVER 30 POWDER COATING COLOURS** \*Premium powder colours incur a surcharge per item



**Wishbone**  
site furnishings

#210-27090 Gloucester Way | Langley, BC CANADA V4W 3Y5  
1.866.626.0476 sales@wishboneltd.com

# Skyline Curved Bench

Model Number

SLCB-6



The modern design of the Skyline Curved Bench brings an organic flow to any outdoor space. Form a circle around a tree for an inviting shady sitting spot or combine curved pieces together to create a flowing serpentine design that could go on forever. This bench can be made with or without armrests and there is an option to have it made with a backrest for comfortable seating. The view can be enjoyed from both sides without the backrest and appeals to those wanting a modern design. Each bench can be custom designed for client's specific objectives. Keep in mind that the smaller the radius in the design results in bigger gaps between the boards. The aluminum frame is both light and sturdy, while the tightly spaced 2"x3" lumber provides an excellent seating surface. Durability and stunning style; it's that !

## Material Specifications

Marine Grade Aluminum Frame  
Stainless Steel Hardware  
Super Durable Powder Coating  
100% Recycled Plastic Slats  
Western Red Cedar  
Accoya Modified Pine  
Hardened Bamboo

## Recycled Content

Recycled Content by Weight: 67%  
100% Recyclable

## Customized Solutions

Custom Powder Coating  
(Setup Charges May Apply)  
Optional Backrest Inside and Outside (See Downloads)  
Optional Armrests (See Downloads)  
INST-1.5 Stainless Steel Bolt-Down Kit

## Product Dimensions

Total Height: 17.5 inches / 45 cm  
Seat Height: 17.5 inches / 45 cm  
Seat Depth: 20.5 inches / 52 cm  
Total Length (corner to corner): 72 inches / 183 cm  
Weight: 69 lbs / 31.5 kg

Outside Diameter (6 sections): 12 ft / 366 cm  
Inside Diameter (6 sections): 104 inches / 264 cm

## 100% Recycled Plastic Lumber Colours



## Unstained Natural Wood Alternatives

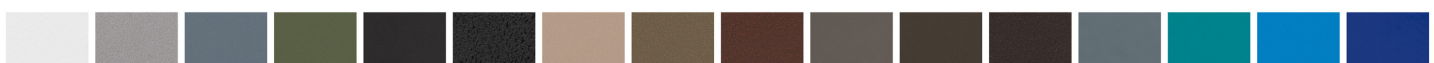
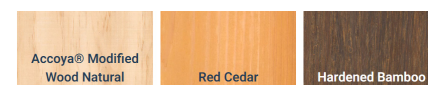

**OVER 30 POWDER COATING COLOURS** \*Premium powder colours incur a surcharge per item

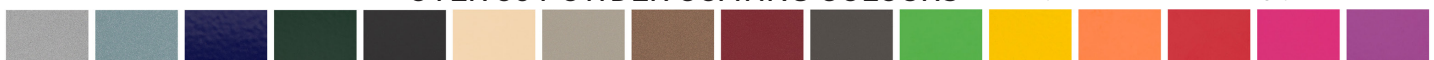

# Skyline Backless Bench

Model Number

SLSB-6  
SLSB-5



This backless bench version has all the refined features of the Skyline series and compliments its surroundings wherever it is installed. As with the rest of the Skyline series, the lumber is raised slightly above the finished metal edges to enhance comfort while retaining a modern look. Placed in tandem or alongside either the Skyline Park Bench or Double Park Bench, these sleek models provide form and function in a compact design.

## Material Specifications

Marine Grade Aluminum Frame  
Stainless Steel Hardware  
Super Durable Powder Coating  
100% Recycled Plastic Slats  
Western Red Cedar  
Accoya Modified Pine  
Hardened Bamboo

## Recycled Content

Recycled Content by Weight: 64%  
100% Recyclable

## Customized Solutions

Custom Powder Coating  
(Setup Charges May Apply)  
Custom Lengths up to 12 ft  
Customized Location of the Arm Rests  
INST-1.5 Stainless Steel Bolt-Down Kit

## Product Dimensions

Total Height: 22 inches / 56 cm  
Total Depth: 19.5 inches / 50 cm  
Seat Height: 17.5 inches / 45 cm  
Seat Depth: 17.5 inches / 45 cm  
Length: 72 inches / 183 cm  
Weight: 75 lbs / 34.5 kg

## 100% Recycled Plastic Lumber Colours



## Unstained Natural Wood Alternatives

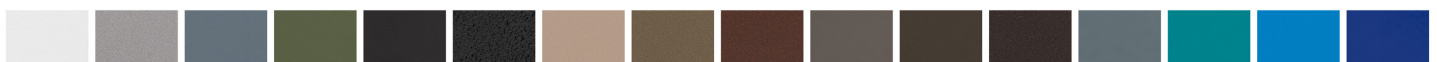
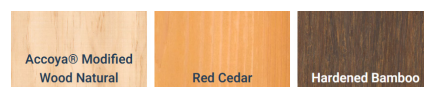

## OVER 30 POWDER COATING COLOURS \*Premium powder colours incur a surcharge per item





# Standard Bench

## Model Number

SB-6 (6 ft with armrests)  
SB-5 (5 ft with armrests)  
SBNA-6 (6 ft without armrests)  
SBNA-5 (5 ft without armrests)

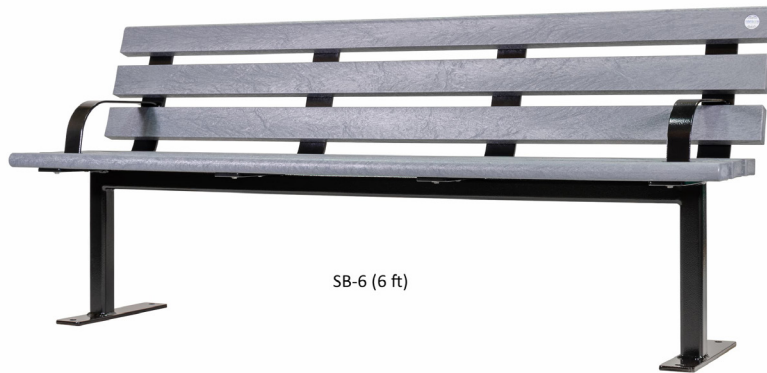

SB-6 (6 ft)



The Standard Park Bench features single pedestal legs and a slightly angled backrest. This was Wishbone's first site furnishing design that still survives to present day. Conceived as a tribute to one of the most common bench styles, this model incorporates all the low maintenance attributes inherent to our products: powder coated aluminum frame, 100% recycled plastic slats, and stainless steel fasteners. It may not be the 'looker' of the bunch, but it gets the job done.

## Material Specifications

Marine Grade Aluminum Frame  
Stainless Steel Hardware  
Super Durable Powder Coating  
100% Recycled Plastic Slats  
Western Red Cedar  
Accoya Modified Pine  
Hardened Bamboo

## Customized Solutions

Custom Powder Coating (Setup Charges May Apply)  
Gifting Program (Custom Inset Bronze Plaques)  
In Ground Mounting  
Set of 2 Arm Rests  
Center Arm Rest  
4ft - 10ft Lengths  
Skate Blocks  
INST-1 Stainless Steel Bolt-Down Kit

## Recycled Content

Recycled Content by Weight: 72%  
100% Recyclable

## Product Dimensions

Total Height: 33 inches / 83 cm  
Total Depth: 24 inches / 61 cm  
Seat Height: 18 inches / 45 cm  
Seat Depth: 13 inches / 34 cm  
Total Length: 72 inches / 183 cm  
Weight: 97 lbs / 44 kg

## 100% Recycled Plastic Lumber Colours



## Unstained Natural Wood Alternatives

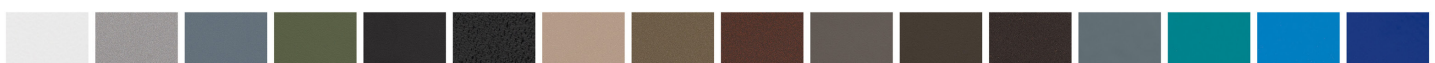
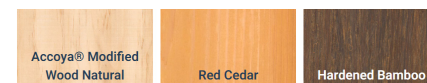

**OVER 30 POWDER COATING COLOURS** \*Premium powder colours incur a surcharge per item

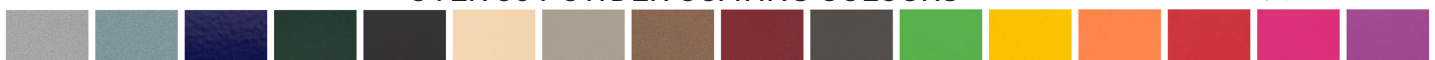

# Rutherford Bench

Model Number

RAL-6 (6 ft)  
RAL-5 (5 ft)



Named after a good friend of the designer, the Rutherford bench is one of the original designs from when the company was first founded and still is one of our most celebrated. We wanted this version to take into consideration some of the feedback we received. The goal was to get the most optimal comfort for a specific demographic: our senior citizens. Many of the modifications were driven by this group's needs and comments. The seat height was raised, the angle of the backrest adjusted, and the height of the armrest tweaked to make this bench extremely comfortable and user friendly. This was the first bench that employed an all-aluminum frame as opposed to steel, making it more affordable and rust-proof. The armrest and seatback have been designed to discourage our skateboarding friends from using them as a rail to grind. Ideally suited for many scenarios ranging from parks to playgrounds, the Rutherford truly shines as a dedication or memorial bench.

## Material Specifications

Marine Grade Aluminum Frame  
Stainless Steel Hardware  
Super Durable Powder Coating  
100% Recycled Plastic Slats  
Western Red Cedar  
Accoya Modified Pine  
Hardened Bamboo

## Customized Solutions

Custom Powder Coating (Setup Charges May Apply)  
Gifting Program (Custom Inset Bronze Plaques)  
LED Lighting built into the seat.  
Center armrest  
Custom Lengths from 4 ft to 8 ft  
Skate blocks  
Optional 30" Table Model #RT-30  
INST-1 Stainless Steel Bolt-Down Kit

## Recycled Content

Recycled Content by Weight: 64%  
100% Recyclable

## Product Dimensions

Total Height: 34.5 inches / 88 cm  
Total Depth: 25.5 inches / 65 cm  
Seat Height: 17.5 inches / 45 cm  
Seat Depth: 17 inches / 44 cm  
Length: 72 inches / 183 cm  
Weight: 135 lbs / 61.5 kg

## 100% Recycled Plastic Lumber Colours



## Unstained Natural Wood Alternatives

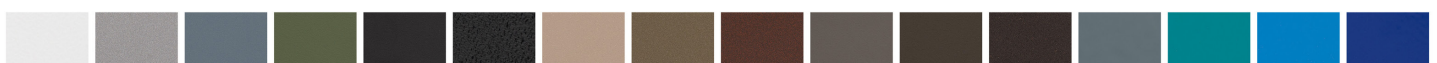
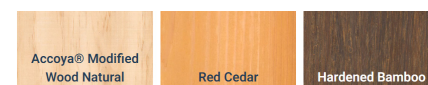

**OVER 30 POWDER COATING COLOURS** \*Premium powder colours incur a surcharge per item



# SureRe Backless Bench

Model Number

SRSB-6  
SRSBA-6



The SurRe Backless Bench is the 'backless' counterpart of the distinctive SurRe Bench. The picture-framed seating surface is spacious and allows for sitting in multiple directions. Minimal board gapping makes for a very solid and comfortable seat. The armrests provide personal space for the user while still encouraging interaction and conversation between strangers. Furthermore, the armrests restrict skate boarding and sleeping. As all of our site furnishings, this model is easy to maintain and clean under and around. The name was created by combining "Sur" for the City of Surrey and "Re" for Recycled. They helped in the original design of the version with a backrest.

## Material Specifications

Marine Grade Aluminum Frame  
Stainless Steel Hardware  
Super Durable Powder Coating  
100% Recycled Plastic Slats  
Western Red Cedar  
Accoya Modified Pine  
Hardened Bamboo

## Customized Solutions

Custom Powder Coating (Setup Charges May Apply)  
LED Lighting built into the seat.  
With-out arm rests (SRSB-6)  
4 ft version with arm rests SRSBA-4  
8 ft version with arm rests SRSBA-8  
Skate blocks to protect the edges. SB-SE2  
INST-1.5 Stainless Steel Bolt-Down Ki

## Recycled Content

Recycled Content by Weight: 45%  
100% Recyclable

## Product Dimensions

Total Height: 18.5 inches / 47 cm  
Total Depth: 19 inches / 48 cm  
Seat Height: 18.5 inches / 47 cm  
Seat Depth: 19 inches / 48 cm  
Total Length: 72 inches / 183 cm  
Weight: 132 lbs / 60 kg

## 100% Recycled Plastic Lumber Colours



## Unstained Natural Wood Alternatives

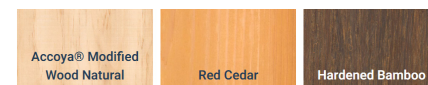

**OVER 30 POWDER COATING COLOURS** \*Premium powder colours incur a surcharge per item



# TENAJ Bench

Model Number

TJB-6 (6 ft)  
TJB-5 (5 ft)



Named in honor of one of the owner's wives, Janet, the TENAJ Park Bench blends graceful curves with modern design to create a striking and comfortable seating solution for outdoor spaces. The cast aluminum leg ends, proudly produced at our foundry in Parksville, BC, give the bench a refined and durable foundation. Combined with a super durable powder-coated, marine-grade aluminum frame, the TENAJ Bench is built to endure the demands of municipal environments—resisting corrosion, fading, and wear for long-lasting performance. Thoughtfully engineered, the armrests and seat back are strategically designed to deter skateboarding while maintaining the exceptional comfort that Wishbone customers have come to expect. This smart balance of function and form ensures the TENAJ Bench is as practical as it is beautiful, offering a welcoming place to sit while protecting the bench's longevity in public spaces. With its flowing lines, sturdy construction, and timeless appeal, the TENAJ Park Bench is a standout addition to parks, plazas, streetscapes, and gathering areas.

## Material Specifications

Marine Grade Aluminum Frame  
Stainless Steel Hardware  
Super Durable Powder Coating  
100% Recycled Plastic Slats  
Western Red Cedar  
Accoya Modified Pine  
Hardened Bamboo

## Customized Solutions

Custom Powder Coating  
(Setup Charges May Apply)  
Custom Cast Lettering on the Leg Ends  
LED Lighting  
Custom lengths 2-6 ft  
INST-1.5 Stainless Steel Bolt-Down Kit

## Recycled Content

Recycled Content by Weight: 95%  
100% Recyclable

## Product Dimensions

Total Height: 32.5 inches / 83 cm  
Total Depth: 27 inches / 69 cm  
Seat Height: 19 inches / 49 cm  
Seat Depth: 14.5 inches / 37 cm  
Length: 72 inches / 183 cm  
Weight: 121 lbs / 55 kg

## 100% Recycled Plastic Lumber Colours



## Unstained Natural Wood Alternatives

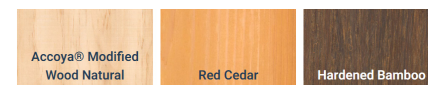

**OVER 30 POWDER COATING COLOURS** \*Premium powder colours incur a surcharge per item





# TENAJ Backless Bench

Model Number

TJSB-6 (6 ft)  
TJSB-5 (5 ft)



The futuristic design of the TENAJ backless bench has a gravity-defying look. The flowing armrest and leg design combined with the cantilevered seat round out this unconventional modern bench. Without the visual cue of a backrest, users (and sometimes even installers!) can be uncertain as to which side is the 'front' of the bench. Regardless, the TENAJ is surprisingly balanced and comfortable in either direction. The TENAJ backless bench has a low environmental impact by utilizing 100% recycled plastic lumber and aluminum from recycled automobile rims.

## Material Specifications

Marine Grade Aluminum Frame  
Stainless Steel Hardware  
Super Durable Powder Coating  
100% Recycled Plastic Slats  
Western Red Cedar  
Accoya Modified Pine  
Hardened Bamboo

## Customized Solutions

Custom Powder Coating  
(Setup Charges May Apply)  
Custom Cast Lettering on the Leg Ends  
LED Lighting  
Custom lengths 2-6 ft  
INST-1.5 Stainless Steel Bolt-Down Kit

## Recycled Content

Recycled Content by Weight: 95%  
100% Recyclable

## Product Dimensions

Total Height: 23.5 inches / 60 cm  
Total Depth: 24 inches / 61 cm  
Seat Height: 20 inches / 51 cm  
Seat Depth: 14.5 inches / 36 cm  
Length: 72 inches / 183 cm  
Weight: 89 lbs / 40.5 kg

## 100% Recycled Plastic Lumber Colours



## Unstained Natural Wood Alternatives

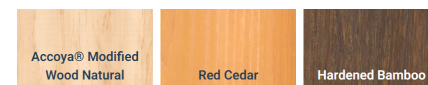

**OVER 30 POWDER COATING COLOURS** \*Premium powder colours incur a surcharge per item



# Thompson Backless Bench

Model Number

TSB-6 (6ft)  
TSB-5 (5ft)



The decorative yet rugged Thompson is an upgraded version of the contoured backless bench. Originally designed as one-off product for the designer's deck, this bench wound up setting the standard for Thompson Rivers University. For their 25th anniversary they were looking for an ornate bench design that still satisfied functional requirements such as durability and ease of maintenance. The Thompson is right at home in any high traffic, high usage environment such as schools and outdoor malls. Take this bench to the next level with built-in LED lighting (see Installation Gallery). Available in 6'-12' lengths.

## Material Specifications

Marine Grade Aluminum Frame  
Stainless Steel Hardware  
Super Durable Powder Coating  
100% Recycled Plastic Slats  
Western Red Cedar  
Accoya Modified Pine  
Hardened Bamboo

## Customized Solutions

Custom Powder Coating  
(Setup Charges Apply)  
In Ground Mounting  
Set of two weld-on armrests  
Weld-on center armrest  
4 ft, 5 ft, 8 ft and 10 ft Lengths  
LED Lighting on Selected Sizes  
Skate Blocks  
INST-1.5 Stainless Steel Bolt-Down Kit

## Recycled Content

Recycled Content by Weight: 76%  
100% Recyclable

## Product Dimensions

Total Height: 17.5 inches / 45 cm  
Total Depth: 14.5 inches / 37 cm  
Seat Height: 17.5 inches / 45 cm  
Seat Depth: 14.5 inches / 37 cm  
Length: 72 inches / 183 cm  
Weight: 72 lbs / 33 kg

## 100% Recycled Plastic Lumber Colours



## Unstained Natural Wood Alternatives

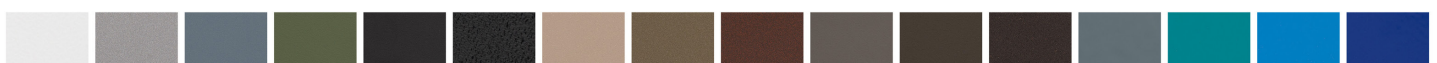
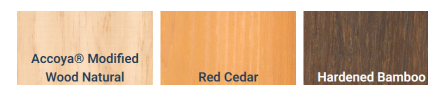

**OVER 30 POWDER COATING COLOURS** \*Premium powder colours incur a surcharge per item



# Urban Form Bench

Model Number

UFB-6  
UFB-5



The concept of this series was to design a group of site furnishings that reflected a modern, angular, and minimalist aesthetic, popular in contemporary architecture today. The Urban Form Park Bench's distinctive three-quarter cantilevered backrest; suggestive of a French-style chaise lounge, provides users with a 360-degree viewing opportunity. In keeping with the clean look this bench is meticulously finished with framed-in lumber and no exposed hardware. The slightly raised slats on the seat and back make for a very comfortable repose. This model is a delight to look at from any angle without compromising the benefits of recycled plastic and aluminum construction. Keeping with our environmental stewardship efforts the bench design minimizes waste and maximizes recycled content.

## Material Specifications

Marine Grade Aluminum Frame  
Stainless Steel Hardware  
Super Durable Powder Coating  
100% Recycled Plastic Slats  
Western Red Cedar  
Accoya Modified Pine  
Hardened Bamboo

## Customized Solutions

Custom Powder Coating  
(Setup Charges May Apply)  
Custom Lengths  
Skate Blocks  
Open ends without lumber  
INST-1 Stainless Steel Bolt-Down Kit

## Recycled Content

Recycled Content by Weight: 61%  
100% Recyclable

## Product Dimensions

Total Height: 33.5 inches / 86 cm  
Total Depth: 21.5 inches / 55 cm  
Seat Height: 17.5 inches / 45 cm  
Seat Depth: 17.5 inches / 45 cm  
Length: 68 inches / 173 cm  
Weight: 158 lbs / 72 kg

## 100% Recycled Plastic Lumber Colours



## Unstained Natural Wood Alternatives

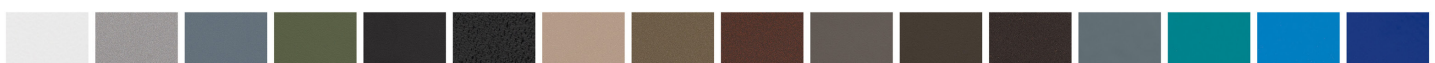
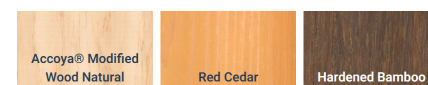

**OVER 30 POWDER COATING COLOURS** \*Premium powder colours incur a surcharge per item



# Urban Form Backless Bench

Model Number

UFSB-6 (6 ft)  
UFSB-5 (5 ft)



The concept of this series was to design a group of site furnishings that reflected a modern, angular, and minimalist aesthetic, popular in contemporary architecture today. The Urban Form Park Bench's distinctive three-quarter cantilevered backrest; suggestive of a French-style chaise lounge, provides users with a 360-degree viewing opportunity. In keeping with the clean look this bench is meticulously finished with framed-in lumber and no exposed hardware. The slightly raised slats on the seat and back make for a very comfortable repose. This model is a delight to look at from any angle without compromising the benefits of recycled plastic and aluminum construction. Keeping with our environmental stewardship efforts the bench design minimizes waste and maximizes recycled content.

## Material Specifications

Marine Grade Aluminum Frame  
Stainless Steel Hardware  
Super Durable Powder Coating  
100% Recycled Plastic Slats  
Western Red Cedar  
Accoya Modified Pine  
Hardened Bamboo

## Customized Solutions

Custom Powder Coating  
(Setup Charges May Apply)  
Custom Lengths  
Open ends without lumber  
Skate Blocks  
INST-1 Stainless Steel Bolt-Down Kit

## Recycled Content

Recycled Content by Weight: 59%  
100% Recyclable

## Product Dimensions

Total Height: 18 inches / 45 cm  
Total Depth: 16.5 inches / 42 cm  
Seat Height: 18 inches / 45 cm  
Seat Depth: 16.5 inches / 42 cm  
Length: 68.5 inches / 174 cm  
Weight: 95 lbs / 43.5 kg

## 100% Recycled Plastic Lumber Colours



## Unstained Natural Wood Alternatives

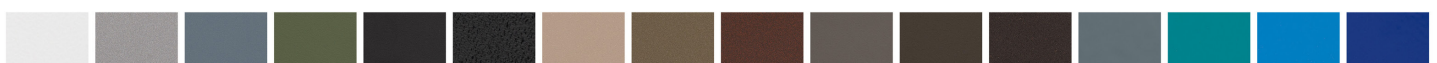
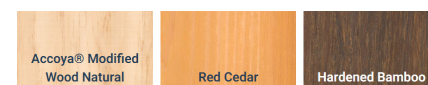

**OVER 30 POWDER COATING COLOURS** \*Premium powder colours incur a surcharge per item





# Urban Form Full Back Bench

Model Number

UFFB-6 (6 ft)  
UFFB-5 (5 ft)



The concept of this series was to design a group of site furnishings that reflected a modern, angular, and minimalist aesthetic, popular in contemporary architecture today. The Urban Form Park Bench's distinctive three-quarter cantilevered backrest; suggestive of a French-style chaise lounge, provides users with a 360-degree viewing opportunity. In keeping with the clean look this bench is meticulously finished with framed-in lumber and no exposed hardware. The slightly raised slats on the seat and back make for a very comfortable repose. This model is a delight to look at from any angle without compromising the benefits of recycled plastic and aluminum construction. Keeping with our environmental stewardship efforts the bench design minimizes waste and maximizes recycled content.

## Material Specifications

Marine Grade Aluminum Frame  
Stainless Steel Hardware  
Super Durable Powder Coating  
100% Recycled Plastic Slats  
Western Red Cedar  
Accoya Modified Pine  
Hardened Bamboo

## Customized Solutions

Custom Powder Coating  
(Setup Charges May Apply)  
Custom Lengths  
Set of 2 Arm Rests  
Centre Arm Rest  
Skate Blocks  
Open ends without lumber  
INST-1 Stainless Steel Bolt-Down Kit

## Recycled Content

Recycled Content by Weight: 65%  
100% Recyclable

## Product Dimensions

Total Height: 33.5 inches / 86 cm  
Total Depth: 21 inches / 53 cm  
Seat Height: 17.5 inches / 45 cm  
Seat Depth: 16.5 inches / 42 cm  
Length: 68 inches / 173 cm  
Weight: 135 lbs / 61.5 kg

## 100% Recycled Plastic Lumber Colours



## Unstained Natural Wood Alternatives

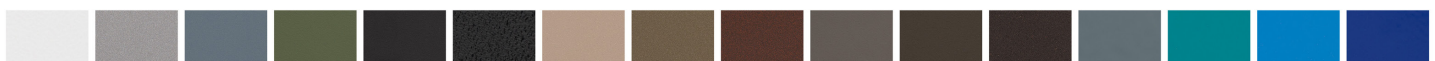
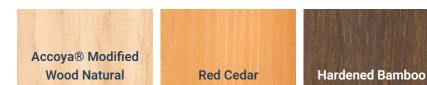

**OVER 30 POWDER COATING COLOURS** \*Premium powder colours incur a surcharge per item



# Urban Form Bench Aluminium

Model Number

UFBAL-6 (6 ft)  
UFBAL-5 (ft)



The reasoning behind developing this all-aluminum version of our popular Urban Form Bench was two-fold. Firstly, to provide more options. The all metal gives a slick, modern look as opposed to plastic wood or traditional lumber. From a maintenance perspective the product minimizes the opportunity for vandalism; specifically, graffiti and carving. Should damage occur, touching up the metal is easy. The tubular metal seating surface is fitted to the frame with a no-weld design making individual bars simple to replace. In addition, the tubular aluminum bars are much stronger than typical slats leading to a very robust bench overall. As with the rest of our Urban Form series, the simple lines and consistent dimensions complement any contemporary setting.

## Material Specifications

Marine Grade Aluminum Frame  
Stainless Steel Hardware  
Super Durable Powder Coating

## Customized Solutions

Custom Powder Coating  
(Setup Charges May Apply)  
Custom Lengths from 2 ft - 6 ft  
INST-1 Stainless Steel Bolt-Down Kit

## Recycled Content

Recycled Content by Weight: 10%  
100% Recyclable

## Product Dimensions

Total Height: 33 inches / 84 cm  
Total Depth: 22 inches / 56 cm  
Seat Height: 17.5 inches / 45 cm  
Seat Depth: 16.5 inches / 42 cm  
Length: 68 inches / 173 cm  
Weight: 58 lbs / 26 kg



OVER 30 POWDER COATING COLOURS \*Premium powder colours incur a surcharge per item



# Urban Form Split Back Bench

Model Number

UFB2-5



Designed with the same look and features as the rest of the Urban Form series, this elegant and captivating bench allows users to face in either direction. The central armrest provides a boundary for personal space while still allowing for interaction, intimacy, and collaboration. The armrest also serves as a platform for a coffee cup, cellphone, or small board game. Simple forms and fully finished surfaces, with minimally exposed fasteners match contemporary architectural trends. The raised plastic lumber slats and angled backrest provide an exceedingly comfortable sitting experience. This is the perfect bench to view the surroundings from two different vantage points.

## Material Specifications

Marine Grade Aluminum Frame  
Stainless Steel Hardware  
Super Durable Powder Coating  
100% Recycled Plastic Slats  
Western Red Cedar  
Accoya Modified Pine  
Hardened Bamboo

## Customized Solutions

Custom Powder Coating  
(Setup Charges May Apply)  
Custom Lengths  
Skate Blocks  
Open ends without lumber.  
INST-1 Stainless Steel Bolt-Down Kit

## Recycled Content

Recycled Content by Weight: 75%  
100% Recyclable

## Product Dimensions

Total Height: 33.5 inches / 86 cm  
Total Depth: 27 inches / 69 cm  
Seat Height: 17.5 inches / 45 cm  
Seat Depth: 16.5 inches / 42 cm  
Length: 56 inches / 143 cm  
Weight: 114 lbs / 52 kg

## 100% Recycled Plastic Lumber Colours



## Unstained Natural Wood Alternatives

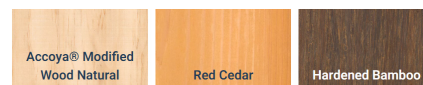

**OVER 30 POWDER COATING COLOURS** \*Premium powder colours incur a surcharge per item



**Wishbone**  
site furnishings

#210-27090 Gloucester Way | Langley, BC CANADA V4W 3Y5  
1.866.626.0476 sales@wishboneltd.com

# Vincent Backless Bench

Model Number

6 ft: VSB-6  
5 ft: VSB-5



We collaborated with landscape architect (Dylan Chernoff @ DKL Durante Kreuk), on this new design that we call, The Vincent. He liked the angles of our Rutherford picnic table and the finished clean look of the ends our Bayside Park Bench yet felt that neither design would be strong enough for the high use and high impact application it was intended for. We considered various options. In areas where the products were going to be installed, there was high likelihood that they would be "grinded" by the local skateboard community. It is for this reason the built-in skate blocks play a large part in this design. They help to protect the product while not compromising comfort. Product branding was also important. A metal transition piece was attached between the leg supports that could be labeled or routed for this purpose. In our landscape architect's case, it was the name and logo of the university which added the perfect finishing touch. The Vincent design exemplifies our ability to partner with our clients, and that by joining forces as a team, accomplish more than on our own.

## Material Specifications

Marine Grade Aluminum Frame  
Stainless Steel Hardware  
Super Durable Powder Coating  
100% Recycled Plastic Slats  
Western Red Cedar  
Accoya Modified Pine  
Hardened Bamboo

## Recycled Content

Recycled Content by Weight: 61%  
100% Recyclable

## Customized Solutions

Custom Powder Coating (Setup Charges May Apply)  
Custom Lengths up to 8ft  
Set of two weld-on armrest  
Weld-on center armrest  
Custom C&C Branding on the Leg Ends  
Direct Burial Legs  
INST-1.5 Stainless Steel Bolt-Down Kit

## Product Dimensions

Total Height: 18 inches / 46 cm  
Total Depth: 18 inches / 45 cm  
Seat Height: 18 inches / 46 cm  
Seat Depth: 18 inches / 45 cm  
Length: 72 inches / 183 cm  
Weight: 88 lbs / 40 kg

## 100% Recycled Plastic Lumber Colours



## Unstained Natural Wood Alternatives

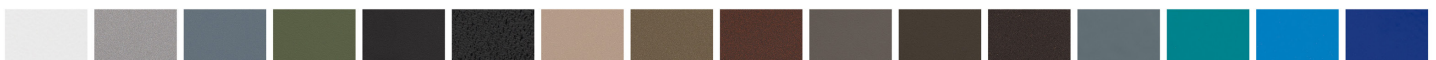
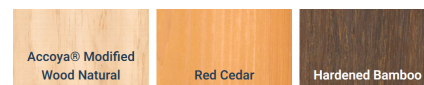

**OVER 30 POWDER COATING COLOURS** \*Premium powder colours incur a surcharge per item



**Wishbone**  
site furnishings

#210-27090 Gloucester Way | Langley, BC CANADA V4W 3Y5  
1.866.626.0476 sales@wishboneltd.com



# West Coast Bench

Model Number

WCB-65



Over the years we have been encouraged by our customers to stretch our imagination when it comes to product design. Many were wanting something that had a modern contemporary feel while maintaining the benefits of low maintenance and sustainable materials. In true Wishbone fashion we took on the challenge! We contracted a European industrial-designer to help us through the process. With his help we were able to incorporate European design sensibilities into a West Coast/North American concept. Our biggest challenge was not the design, but our ability to make it a reality through our current manufacturing capabilities. This bench stretched us in ways we never thought possible! Critical to the success of this project was innovative thinking, investment in tooling, collaboration, and sheer perseverance. Integral in the design are subtle features that really make this bench unique. A generous seating surface provides comfort for all user groups while the low-profile ergonomically designed backrest is both attractive and tough to tag with graffiti. Sleek armrests, a centre armrest option, and hidden fasteners give the bench a sophisticated and clean appearance from every angle. The most unique characteristic of the bench is the ability to powder coat the armrests, pedestal bases and seat section in different powder coat colours!

## Material Specifications

Marine Grade Aluminum Frame  
Stainless Steel Hardware  
Super Durable Powder Coating  
100% Recycled Plastic Slats  
Western Red Cedar  
Accoya Modified Pine  
Hardened Bamboo

## Customized Solutions

Custom Powder Coating  
Multiple Colour Applications for Seat and Back Section, Armrest and Seat Supports  
(Setup Charges May Apply)  
Custom lengths up to 8ft  
Centre Arm WCB-6C  
INST-1.5 Stainless Steel Bolt-Down Kit

## Recycled Content

Recycled Content by Weight: 28%  
100% Recyclable

## Product Dimensions

Total Height: 33 inches / 84 cm  
Total Depth: 23 inches / 59 cm  
Seat Height: 18 inches / 46 cm  
Seat Depth: 19 inches / 48 cm  
Length: 71 inches / 180 cm  
Weight: 125 lbs / 57 kg

## 100% Recycled Plastic Lumber Colours



## Unstained Natural Wood Alternatives

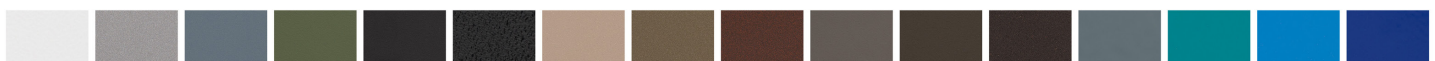

**OVER 30 POWDER COATING COLOURS** \*Premium powder colours incur a surcharge per item



**Wishbone**  
site furnishings

#210-27090 Gloucester Way | Langley, BC CANADA V4W 3Y5  
1.866.626.0476 sales@wishboneltd.com

# West Coast Backless Bench

Model Number

WCSB-65



Over the years we have been encouraged by our customers to stretch our imagination when it comes to product design. Many were wanting something that had a modern contemporary feel while maintaining the benefits of low maintenance and sustainable materials. In true Wishbone fashion we took on the challenge! We contracted a European industrial-designer to help us through the process. With his help we were able to incorporate European design sensibilities into a West Coast/North American concept. Our biggest challenge was not the design, but our ability to make it a reality through our current manufacturing capabilities. This bench stretched us in ways we never thought possible! Critical to the success of this project was innovative thinking, investment in tooling, collaboration, and sheer perseverance. Integral in the design are subtle features that really make this bench unique. A generous seating surface provides comfort for all user groups while the low-profile ergonomically designed backrest is both attractive and tough to tag with graffiti. Sleek armrests, a centre armrest option, and hidden fasteners give the bench a sophisticated and clean appearance from every angle. The most unique characteristic of the bench is the ability to powder coat the armrests, pedestal bases and seat section in different powder coat colours!

## Material Specifications

Marine Grade Aluminum Frame  
Stainless Steel Hardware  
Super Durable Powder Coating  
100% Recycled Plastic Slats  
Western Red Cedar  
Accoya Modified Pine  
Hardened Bamboo

## Customized Solutions

Custom Powder Coating  
Multiple Colour Applications for Seat and Back Section, Armrest and Seat Supports  
(Setup Charges May Apply)  
Custom lengths up to 8ft  
Centre Arm WCB-6C  
INST-1.5 Stainless Steel Bolt-Down Kit

## Recycled Content

Recycled Content by Weight: 28%  
100% Recyclable

## Product Dimensions

Total Height: 24.5 inches / 62 cm  
Total Depth: 19 inches / 48 cm  
Seat Height: 18 inches / 46 cm  
Seat Depth: 19 inches / 48 cm  
Length: 65.5 inches / 166 cm  
Weight: 93 lbs / 42.5 kg

## 100% Recycled Plastic Lumber Colours



## Unstained Natural Wood Alternatives

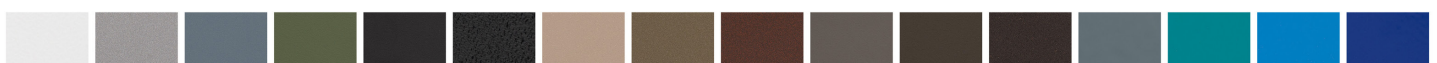
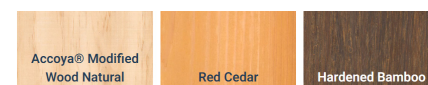

**OVER 30 POWDER COATING COLOURS** \*Premium powder colours incur a surcharge per item



# Parker Leaning Bench

Model Number

PL-5  
PL-6

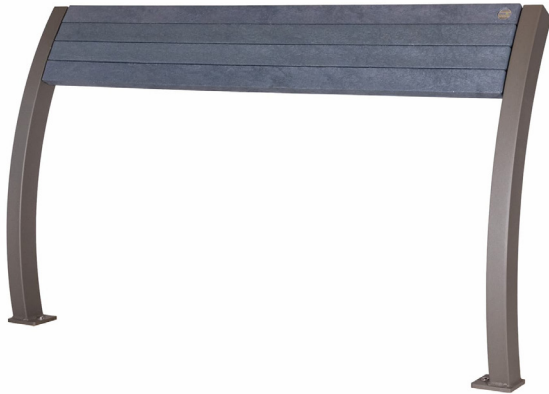

The Wishbone Parker Leaning bench offers a versatile seating alternative in spaces unsuitable for traditional benches. Its comfortable design provides a supportive resting experience while conserving space. The appealing curved aesthetic complements our Parker Series products seamlessly. When idle, its attractive design harmonizes with the environment. Choose between a recycled plastic or all-metal backrest option.

## Material Specifications

Marine Grade Aluminum Frame  
Stainless Steel Hardware  
Super Durable Powder Coating  
100% Recycled Plastic Slats  
Western Red Cedar  
Accoya Modified Pine  
Hardened Bamboo

## Customized Solutions

Custom Powder Coating  
(Setup Charges May Apply)  
Gifting Program  
(Custom Inset Bronze Plaques)  
2 ft up to 10 ft Lengths  
INST-1.5 Stainless Steel Bolt-Down Kit

## Recycled Content

Recycled Content by Weight: 57%  
100% Recyclable

## Product Dimensions

Total Height: 36 inches / 92 cm  
Total Depth: 10 inches / 26 cm  
Length: 63 inches / 161 cm  
Weight: 50 lbs / 23 kg

## 100% Recycled Plastic Lumber Colours



## Unstained Natural Wood Alternatives

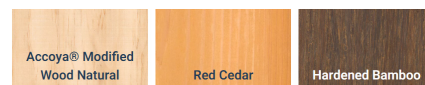

**OVER 30 POWDER COATING COLOURS** \*Premium powder colours incur a surcharge per item



**Wishbone**  
site furnishings

#210-27090 Gloucester Way | Langley, BC CANADA V4W 3Y5  
1.866.626.0476 sales@wishboneltd.com

# Parker Aluminium Leaning Bench

Model Number

PLAL-5  
PLAL-6



The Parker All-Aluminum Leaning Bench design is a result of requests from customers and I think we nailed it! Our design criteria were to achieve these goals: maximize the materials we currently have in stock (to keep our costs in line), complement our very popular Parker family series, and make it comfortable and stylish. The value of leaning benches is that they provide a perfect solution for those who don't want or need to sit but need a place to temporarily rest. Perfect for areas where there are plenty of commuters, this bench provides an alternative to standing in locations where benches are not feasible.

## Material Specifications

Marine Grade Aluminum Frame  
Stainless Steel Hardware  
Super Durable Powder Coating

## Customized Solutions

Custom Powder Coating  
(Setup Charges May Apply)  
Gifting Program  
(Custom Inset Bronze Plaques)  
2 ft up to 10 ft Lengths  
INST-1.5 Stainless Steel Bolt-Down Kit

## Recycled Content

Recycled Content by Weight: 0%  
100% Recyclable

## Product Dimensions

Total Height: 36 inches / 92 cm  
Total Depth: 10 inches / 26 cm  
Length: 63 inches / 161 cm  
Weight: 19 lbs / 9 kg

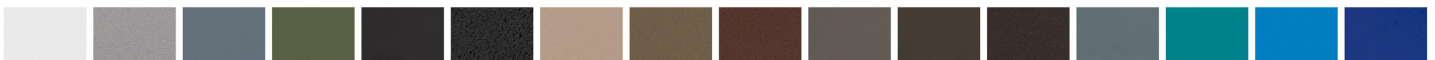

OVER 30 POWDER COATING COLOURS \*Premium powder colours incur a surcharge per item





# Rutherford Leaning Bench

Model Number

RL-5



The Rutherford Leaning Bench was made to round out our Rutherford family series and provide another option in the leaning bench category. The design criteria were to achieve these goals: maximize the materials we currently have in stock (to keep our costs in line), complement our very popular Rutherford family series, and lastly make it comfortable and stylish. We think we nailed it! The value of leaning benches is that they provide a perfect solution for those who don't want or need to sit down but need a place to temporarily rest. They also provide an alternative to standing in locations where benches are not feasible.

## Material Specifications

Marine Grade Aluminum Frame  
Stainless Steel Hardware  
Super Durable Powder Coating  
100% Recycled Plastic Slats  
Western Red Cedar  
Accoya Modified Pine  
Hardened Bamboo

## Customized Solutions

Custom Powder Coating  
(Setup Charges May Apply)  
Gifting Program  
(Custom Inset Bronze Plaques)  
Custom Lengths from 2 ft up to 10 ft  
INST-1.5 Stainless Steel Bolt-Down Kit

## Recycled Content

Recycled Content by Weight: 57%  
100% Recyclable

## Product Dimensions

Total Height: 36 inches / 92 cm  
Total Depth: 8.5 inches / 22 cm  
Length: 60 inches / 153 cm  
Weight: 23 lbs / 10.5kg

## 100% Recycled Plastic Lumber Colours



## Unstained Natural Wood Alternatives

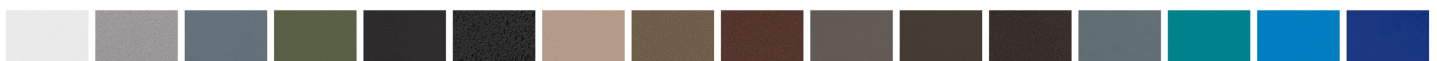
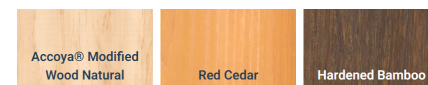

OVER 30 POWDER COATING COLOURS \*Premium powder colours incur a surcharge per item



# Urban Form Wall Mount Bench

Model Number

UFWM-17  
UFWM-24



Taking its design cues from the Urban Form line, this cantilevered wall-mounted bench system is as straightforward as it is attractive. Crisp, modern lines and subtle motifs on the supports complete the look. This bench is great in applications where space is at a premium and where ease of cleaning around the base of a traditional bench could be cumbersome. The overall impression is that the bench is 'floating' along the wall and the capped lumber ends add to the aesthetic appeal.

Determining what is required for every application is simple. Each bench requires 2 ends (UFWM-17E). The number of supports (UFWM-17S) required is determined by measuring the total length and dividing it up to a maximum span distances of 20". For example, a 72" bench would have 3 supports 18" apart from each other and a 60" bench would have 2 supports 20" apart from each other. The lumber comes in 3 lengths 6ft, 10ft and 12ft. The seats are 3 boards deep giving a comfortable 17" seating surface.

## Material Specifications

Marine Grade Aluminum Frame  
Stainless Steel Hardware  
Super Durable Powder Coating  
100% Recycled Plastic Slats  
Western Red Cedar  
Accoya Modified Pine  
Hardened Bamboo

## Recycled Content

Recycled Content by Weight (5ft bench): 86%  
100% Recyclable

## Customized Solutions

Custom Powder Coating (Setup Charges May Apply)  
2 x 4 Recycled Plastic Planks. (Must specify)  
Bolt on Arm Rests (UFWM-ARM)  
Customizable to any Length  
INST-1 Stainless Steel Bolt-Down Kit

## Product Dimensions

Seat End UFWM-17E	Seat Support UFWM-17S
Total Height : 12.5 inches / 32 cm	Total Height : 12.5 inches / 32 cm
Total Depth : 18 inches 45 cm	Total Depth : 18 inches 45 cm
Seat Height : 12.5 inches / 32 cm	Seat Height : 12.5 inches / 32 cm
Seat Depth : 17 inches 44 cm	Seat Depth : 17 inches 44 cm
Weight : 2 lbs / 1 kg	Weight : 2 lbs / 1 kg

Plastic Lumber  
Thickness : 1 7/16 inches / 4 cm  
Depth : 5 3/8 inches / 14 cm  
Weight : 3.2 lbs/ft / 4.6 kg/meter

## 100% Recycled Plastic Lumber Colours



## Unstained Natural Wood Alternatives

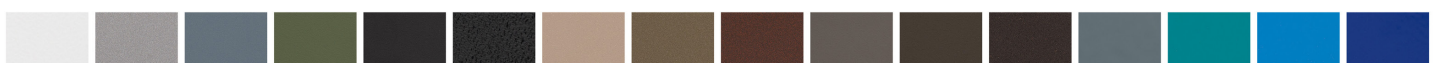
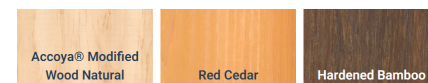

**OVER 30 POWDER COATING COLOURS** \*Premium powder colours incur a surcharge per item



**Wishbone**  
site furnishings

#210-27090 Gloucester Way | Langley, BC CANADA V4W 3Y5  
1.866.626.0476 sales@wishboneltd.com

# Skyline Wall Mount Bench

Model Number

SLWB-11S Seat Support  
SLWB-11E Seat End



The Skyline series emphasizes the simplicity of many modern architectural styles, and the top wall-mounted bench is no different. Elegant in its design and simple in its style, this bench system is customizable to any top wall-mounted applications. Most commonly installed on top of a concrete wall feature or plinth, this type of bench can be incorporated alongside buildings and architectural features. Each bench requires two ends (BVWB-11E). The number of supports (BVWB-11S) required is determined by the total length and dividing it up to a maximum span distances of 20". For example, a 72" bench would have 3 supports 18" apart from each other and a 60" bench would have 2 supports 20" apart from each other. The lumber comes in 3 lengths: 6ft, 10ft and 12ft. Seats are three boards deep, giving a comfortable 17" seating surface.

## Material Specifications

Marine Grade Aluminum Frame  
Stainless Steel Hardware  
Super Durable Powder Coating  
100% Recycled Plastic Slats  
Western Red Cedar  
Accoya Modified Pine  
Hardened Bamboo

## Recycled Content

Recycled Content by Weight (5ft bench): 86%  
100% Recyclable

## Customized Solutions

Custom Powder Coating (Setup Charges May Apply)  
2 x 4 Recycled Plastic Planks. (Must specify)  
Bolt on Arm Rests (SLWM-ARM)  
Customizable to any Length  
INST-1 Stainless Steel Bolt-Down Kit

## Product Dimensions

Seat End SLWB-11E	Seat Support SLWB-11S
Seat Depth : 16.5 inches/419 mm	Seat Depth : 16.5 inches/419 mm
Base Depth : 9 inches/229 mm	Base Depth : 16.5 inches/419 mm
Height Inc. Lumber : 11 in/279 mm	Height Inc. Lumber : 11 in/279 mm
Weight : 2 lbs/.9 kg	Weight : 2 lbs/.9 kg

Re-plast Lumber

Thickness : 1 7/16 inches/38 mm

Depth : 5 3/8 inches/138 mm

Weight : 3.2 lbs/ft 4.6 kg/meter

## 100% Recycled Plastic Lumber Colours



## Unstained Natural Wood Alternatives

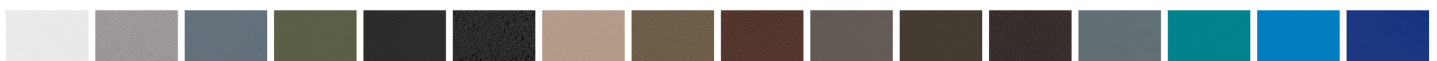
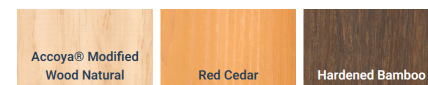

**OVER 30 POWDER COATING COLOURS** \*Premium powder colours incur a surcharge per item



# Standard Wall Mount Bench

Model Number

SWB-14A Seat Support  
2 x 4 Re-plast Planks



The Wishbone Standard Wall Mount Bench is the epitome of affordability and versatility in wall-mounted seating solutions. Crafted to seamlessly blend functionality and style, this bench redefines your space while ensuring optimum comfort and convenience. Constructed with precision and built to last, the bench boasts a robust framework of marine-grade aluminum supports. Engineered for easy wall installation, these sturdy supports are predrilled to effortlessly anchor the chosen seating surface – be it the rustic charm of recycled plastic or the timeless allure of wood. The adaptable design accommodates both 2 x 4 and 2 x 6 boards, providing you the flexibility to tailor your bench to your preferences. With a focus on aesthetics and ease of maintenance, the cleverly positioned brackets remain inconspicuous, allowing hassle-free cleaning beneath the bench. Transform your environment effortlessly, whether it's a cozy nook, a vibrant patio, or a bustling commercial space, with the Wishbone Standard Wall Mount Bench. Experience the marriage of cost-effectiveness and customization like never before. Elevate your surroundings while maximizing functionality with this bench that combines practicality, durability, and style in one seamless package. Embrace the possibilities – Wishbone Standard Wall Mount Bench, where affordability meets ingenuity.

## Material Specifications

Marine Grade Aluminum Frame  
Stainless Steel Hardware  
Super Durable Powder Coating  
100% Recycled Plastic Slats  
Western Red Cedar  
Modified Pine

## Recycled Content

Recycled Content by Weight: 86%  
100% Recyclable

## Customized Solutions

Custom Powder Coating (Setup Charges May Apply)  
Factory Assembled with Lumber Already Installed  
2 x 6 Recycled Plastic Planks. (Must specify)  
Stainless Mounting Hardware for Wall Mount and Lumber  
is Available but Sold Separately

## Product Dimensions

Seat Support SWB-14A	Plastic Lumber
Total Height : 15 in / 39 cm	Thickness : 1 7/16 in / 4 cm
Total Depth : 13.5 in / 35 cm	Depth : 3 3/8 in / 8.6 cm
Seat Height : 16.5 in / 42 cm	Weight : 2 lbs/ft 3.2 kg/meter
Seat Depth : 13.5 in / 343 mm	
Weight : 2 lbs / 1 kg	

## 100% Recycled Plastic Lumber Colours



## Unstained Natural Wood Alternatives

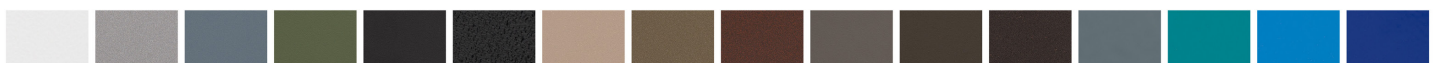
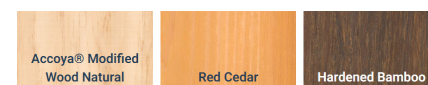

**OVER 30 POWDER COATING COLOURS** \*Premium powder colours incur a surcharge per item



**Wishbone**  
site furnishings

#210-27090 Gloucester Way | Langley, BC CANADA V4W 3Y5  
1.866.626.0476 sales@wishboneltd.com



# Bayview Wall Top Bench

## Model Number

BVWTB-6 (6 ft with armrests)  
BVWTB-5 (5 ft with armrests)  
BVWTBNA-6 (6 ft without armrests)  
BVWTBNA-5 (5 ft without armrests)



Design and function come together to create a new design in the Bayview Bench series. Landscape architects have been looking for ways to soften the look of concrete walls and the wall top seat in the Bayview-style brings perfect harmony between the natural environment and urban modernity. Aluminum armrests brings beauty to the bench yet serve two purposes. They make it easier for one to sit and rise, while making it less attractive to skateboarders to 'grind'. The backrest creates a touch of traditional and brings a more comfortable resting experience. The innovative bolt-down design ensures that the bench is strongly secured to the concrete while making it easy to remove for maintenance. This design makes a perfect addition to an urban space.

## Material Specifications

Marine Grade Aluminum Frame  
Stainless Steel Hardware  
Super Durable Powder Coating  
100% Recycled Plastic Slats  
Western Red Cedar  
Accoya Modified Pine  
Hardened Bamboo

## Customized Solutions

Custom powder coating (Setup Charges May Apply)  
Gifting program (Custom Inset Bronze Plaques)  
Without armrests (BVWTNA-6)  
Center armrest (BVWT-6C)  
Custom lengths up to 8 ft  
Skate blocks  
INST-1 Stainless Steel Bolt-Down Kit

## Recycled Content

Recycled Content by Weight: 42%  
100% Recyclable

## Product Dimensions

Total Height: 19 inches / 48 cm  
Total Depth: 25 inches / 64 cm  
Seat Height: 4 inches / 10 cm  
Seat Depth: 18.5 inches / 47 cm  
Length: 72 inches / 183 cm  
Weight: 144 lbs / 65 kg

## 100% Recycled Plastic Lumber Colours



## Unstained Natural Wood Alternatives

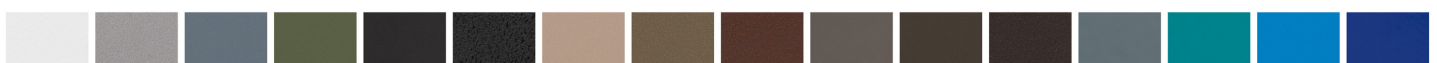

**OVER 30 POWDER COATING COLOURS** \*Premium powder colours incur a surcharge per item



# Bayview Backless Wall Top Bench

Model Number

BVSWTB-6  
BVSWTB-5  
BVSWTB-8  
BVSWTB-10



The Bayview Backless Wall Top Bench is a perfect addition to an urban space where concrete plays a large part in the landscape design. Its low-profile wall top seating on concrete is the modern approach to the traditional bench in these environments. This attractive minimalist design carries a warm and contemporary look in places where concrete walls border a garden or park. The innovative bolt-down design ensures that the bench is well-secured to the concrete while at the same time allowing for easy removal for maintenance.

## Material Specifications

Marine Grade Aluminum Frame  
Stainless Steel Hardware  
Super Durable Powder Coating  
100% Recycled Plastic Slats  
Western Red Cedar  
Accoya Modified Pine  
Hardened Bamboo

## Customized Solutions

Custom powder coating (Setup Charges May Apply)  
With armrests (BVSWTB-6A)  
With center armrest (BVSWTB-6C)  
Custom lengths up to 10 ft  
Skate blocks  
INST-1 Stainless Steel Bolt-Down Kit

## Recycled Content

Recycled Content by Weight: 42%  
100% Recyclable

## Product Dimensions

Total Height: 4 inches / 10 cm  
Total Depth: 18.5 inches / 47 cm  
Seat Height: 4 inches / 10 cm  
Seat Depth: 18.5 inches / 47 cm  
Length: 72 inches / 183 cm  
Weight: 100 lbs / 45 kg

## 100% Recycled Plastic Lumber Colours



## Unstained Natural Wood Alternatives

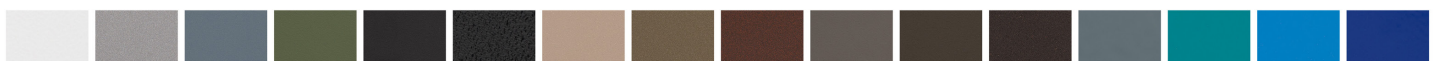
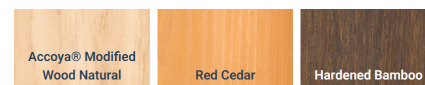

**OVER 30 POWDER COATING COLOURS** \*Premium powder colours incur a surcharge per item



**Wishbone**  
site furnishings

#210-27090 Gloucester Way | Langley, BC CANADA V4W 3Y5  
1.866.626.0476 sales@wishboneltd.com

# Beselt Backless Wall Top Bench

Model Number

BSWTB-6 (6 ft)  
BSWTB-5 (5 ft)



Urban and modern, the Beselt Wall Top Bench adds a clean and contemporary look to most park settings. A unique two-piece design makes the bench a cinch to install. It can either be secured to concrete by using our regular fastening system or our innovative "PEG" system. In both cases the base separates from the main section that holds the lumber. To install using the "PEG" system, separate the base from the main section, mark where the pegs line up on the concrete, drill down, fill with epoxy and then set the pegs into the epoxy. Level and let set. The main section slides over and is secured by the bolts on the ends and the fasteners that hold the boards are hidden. The seat sections can be easily removed for cleaning and removed and replaced if any boards are vandalized. The design is simple, sharp and chic.

## Material Specifications

Marine Grade Aluminum Frame  
Stainless Steel Hardware  
Super Durable Powder Coating  
100% Recycled Plastic Slats  
Western Red Cedar  
Accoya Modified Pine  
Hardened Bamboo

## Customized Solutions

Custom powder coating (Setup Charges May Apply)  
With armrests BWB-6024A  
With center armrest BWB-6024C  
Custom lengths up to 10 ft  
Skate blocks  
PEG Epoxy Mounting System (Please Specify When Ordering)  
INST-1 Stainless Steel Bolt-Down Kit

## Recycled Content

Recycled Content by Weight: 80%  
100% Recyclable

## Product Dimensions

Total Height: 4 inches / 11 cm  
Total Depth: 24 inches / 61 cm  
Seat Height: 4 inches / 11 cm  
Seat Depth: 24 inches / 61 cm  
Length: 72 inches / 183 cm  
Weight: 113 lbs / 51.5 kg

## 100% Recycled Plastic Lumber Colours



## Unstained Natural Wood Alternatives

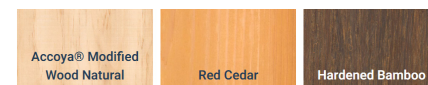

**OVER 30 POWDER COATING COLOURS** \*Premium powder colours incur a surcharge per item



# Beaver Tail Seat

Model Number

BTS-24



You ask, we listen, and we get to work to come up with something functional and fun. We asked those folks in the prairie provinces what they would want in a sculptured seat. The beaver tail was suggested. And dam, we did it! Like the master builders that beavers are, we busily went to work. Nanaimo artist, Jeff King sunk his teeth into the creative process, and we are pleased to introduce the Beaver Tail. Made with 100 percent recycled sturdy cast aluminum, it is good for the environment and when placed near a river or stream, it will bring hours of seated enjoyment. Who knows! You may just see an eager beaver do a double take as it swims by.

## Material Specifications

Marine Grade Aluminum Frame  
Stainless Steel Hardware  
Super Durable Powder Coating

## Customized Solutions

Custom Powder Coating  
(Setup Charges May Apply)

## Recycled Content

Recycled Content by Weight: 100%  
100% Recyclable

## Product Dimensions

Total Height: 19 inches / 49 cm  
Total Depth: 30.5 inches / 78 cm  
Height of the seat: 17.5 inches / 45 cm  
Depth of the seat: 16.5 inches / 42 cm  
Length: 28 inches / 72 cm  
Weight: 51 lbs / 23.5 kg

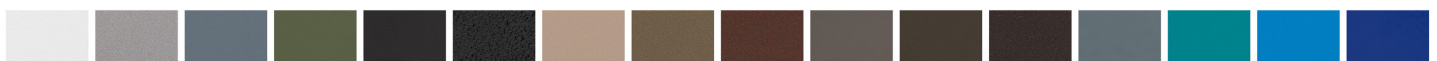

OVER 30 POWDER COATING COLOURS \*Premium powder colours incur a surcharge per item





# Dolphin Tail Seat

Model Number

DTS-25



Dolphins are playful, graceful and curious. The new Dolphin Tail brings all those things to life in a beautiful artistic sculpture, designed by Nanaimo artist Jeff King. Functional and fantastic, the 100 percent recycled sturdy cast aluminum Dolphin Tail is a wonderful addition to any oceanside and waterscape setting. It's not a fluke that the tail sits comfortably. Dive into your imagination with this curious design. Sit and see the sea in a whole new way!

## Material Specifications

Marine Grade Aluminum Frame  
Stainless Steel Hardware  
Super Durable Powder Coating

## Customized Solutions

Custom Powder Coating  
(Setup Charges May Apply)  
Custom Hand Painted to Match a Specific Species of Fish

## Recycled Content

Recycled Content by Weight: 100%  
100% Recyclable

## Product Dimensions

Total Height: 21 inches / 54 cm  
Total Depth: 30.5 inches / 78 cm  
Seat Height: 19 inches / 49 cm  
Length: 28 inches / 72 cm  
Weight: 51 lbs / 23.5 kg

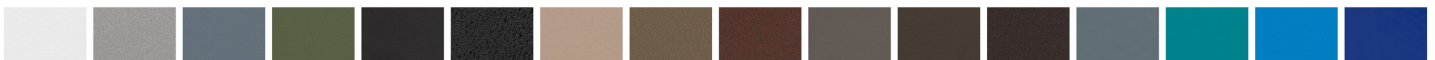

**OVER 30 POWDER COATING COLOURS** \*Premium powder colours incur a surcharge per item



**Wishbone**  
site furnishings

#210-27090 Gloucester Way | Langley, BC CANADA V4W 3Y5  
1.866.626.0476 sales@wishboneltd.com

# Fish Tail Seat

Model Number

FTS-24



After listening to our clients looking for another artistic seating experience, we asked the talented Nanaimo artist Jeff King to create a new sculptural masterpiece with the new fin-tastic Fish Tail Seat. This seat, made from 100 percent recycled sturdy cast aluminum, is a less costly alternative to the whale tail and will be a wonderful addition to a variety of sites and locations. The contoured fish tail seat is a comfortable height for all age groups and will provide hours of conversation and curiosity.

The whimsical tail will make a splash at waterparks, fishing holes, indoor and outdoor pools. It will also make a positive impact on our environment as three recycled aluminum vehicle rims went into the aluminum casting. Carp-e-diem!

## Material Specifications

Marine Grade Aluminum Frame  
Stainless Steel Hardware  
Super Durable Powder Coating

## Customized Solutions

Custom Powder Coating  
(Setup Charges May Apply)  
Custom Hand Painted to Match a Specific Species of Fish

## Recycled Content

Recycled Content by Weight: 100%  
100% Recyclable

## Product Dimensions

Total Height: 18.5 inches / 47 cm  
Seat Height: 18.5 inches / 47 cm  
Length: 28.5 inches / 72 cm  
Weight: 51 lbs / 23.5 kg

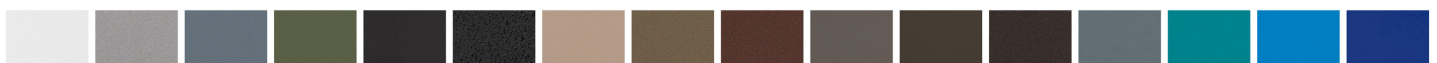

OVER 30 POWDER COATING COLOURS \*Premium powder colours incur a surcharge per item



# Whale Tail Bench

Model Number

WT-76A



Powder Coated in Nordic Lichen



This functional art design was created by artist Jeff King. The concept is to use artwork in a functional application and the Whale Tail Park Bench is the first in a series of benches that explores the idea. Perfect as an addition to coastal areas, seaside lookouts, watermarks, or any other waterside setting, this is an amazing statement, conversation piece, and photo opportunity. Enhance your project with this unique piece and stand back to see the comments and conversations it evokes. The tail spans 6 feet across and can comfortably seat 2-4 adults. These take some time to make so please keep in mind that there are longer than normal lead times.

## Material Specifications

Marine Grade Aluminum Frame  
Stainless Steel Hardware  
Super Durable Powder Coating

## Customized Solutions

Custom Powder Coating  
(Setup Charges May Apply)  
Spray Nozzles For Water Park Applications  
Optional LED Lighting In The Tail  
Concrete Version with C.S.A approved 10 mm and 15 mm welded rebar skeleton.  
INST- 3.75 Stainless Steel Concrete Wedge Anchor Bolt Down Kit

## Recycled Content

Recycled Content by Weight: 100%  
100% Recyclable

## Product Dimensions

Total Height :30.5 inches / 78 cm  
Total Depth: 72 inches / 183 cm  
Seat Height: 26 inches / 67 cm  
Seat Depth: 21 inches / 54cm  
Length: 71.5 inches / 182 cm  
Weight: 140 lbs / 64kg

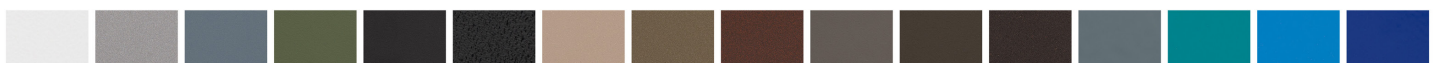

OVER 30 POWDER COATING COLOURS \*Premium powder colours incur a surcharge per item



**Wishbone**  
site furnishings

#210-27090 Gloucester Way | Langley, BC CANADA V4W 3Y5  
1.866.626.0476 sales@wishboneltd.com

# Bayview 2 Seat Games Table Set

Model Number

BVGT-24



The fun cousin has joined the Bayview family of products. This 2-seater table is the perfect addition to an apartment, townhouse or condominium complex's courtyard or outdoor social area. Simply splendid for a visit over a cup of coffee, this table can also be created with an aluminum powder-coated chess/checker board (game pieces not included) for those desiring some friendly competition. Robust and sturdy, easily accessible and complimentary to a variety of spaces, spending time together just got better.

## Material Specifications

Marine Grade Aluminum Frame  
Stainless Steel Hardware  
Super Durable Powder Coating  
100% Recycled Plastic Slats  
Western Red Cedar  
Accoya Modified Pine  
Hardened Bamboo

## Customized Solutions

Custom Powder Coating  
(Setup Charges May Apply)  
Hole in Table Top for Umbrella  
Two Sided Aluminum Chess Board  
Four Seats  
INST-1 Stainless Steel Bolt-Down Kit

## Recycled Content

Recycled Content by Weight: 42%  
100% Recyclable

## Product Dimensions

Total Height: 30 inches / 77 cm  
Total Depth: 30 inches / 77 cm  
Seat Height: 17.5 inches / 44 cm  
Seat Depth: 13 inches / 34 cm  
Length: 59 inches / 150 cm  
Weight: 118 lbs / 54 kg

## 100% Recycled Plastic Lumber Colours



## Unstained Natural Wood Alternatives

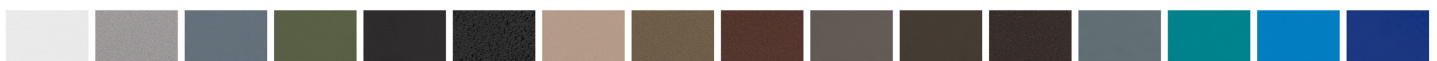
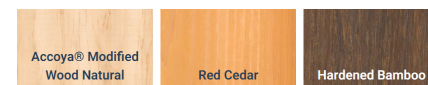

OVER 30 POWDER COATING COLOURS \*Premium powder colours incur a surcharge per item



**Wishbone**  
site furnishings

#210-27090 Gloucester Way | Langley, BC CANADA V4W 3Y5  
1.866.626.0476 sales@wishboneltd.com



# Bayview Hexagonal Picnic Table

Model Number

BVHPT-84  
BVHPTWC-84 (Wheelchair Accessible)

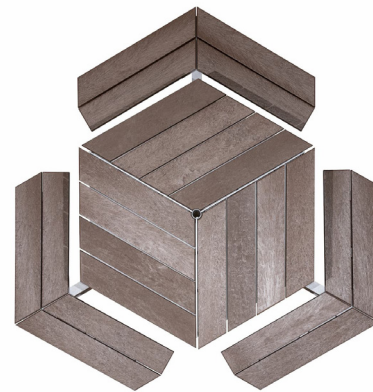

The honeybee's ingenious honeycomb shape has been used for thousands of years. The Bayview hexagonal picnic table takes its design cues from this ensuring it never goes out of style! While the table shape is ancient and organic, it still brings with it a fresh and modern style that will withstand the rigors of heavy-use and whatever the environment throws at it. By using low-maintenance recycled plastic and aluminum materials, this design as well resists wear and corrosion ensuring years of trouble-free use. The large seating capacity seats six people comfortably, making it a perfect place to picnic with pals. Slip into your seat; there is plenty of space to allow for easy access to the table. The umbrella hole with a locking mechanism, makes sure that your umbrella doesn't blow away in a wind gust. From the queen bee to the worker bee and to the baby bee, this design gets everyone together!

## Material Specifications

Marine Grade Aluminum Frame  
Stainless Steel Hardware  
Super Durable Powder Coating  
100% Recycled Plastic Slats  
Western Red Cedar  
Accoya Modified Pine  
Hardened Bamboo

## Customized Solutions

Custom Powder Coating  
(Setup Charges May Apply)  
Two Sided Aluminium Chess Board  
Wheel Chair Accessible Version (BVHPTWC-84)  
INST-1 Stainless Steel Bolt-Down Kit

## Recycled Content

Recycled Content by Weight: 64%  
100% Recyclable

## Product Dimensions

Total Height: 30.5 inches / 78 cm  
Seat Height: 17.5 inches / 45 cm  
Seat Depth: 11.5 inches / 30 cm  
Length: 75 inches / 190 cm  
Weight: 385 lbs / 175 kg

## 100% Recycled Plastic Lumber Colours



## Unstained Natural Wood Alternatives

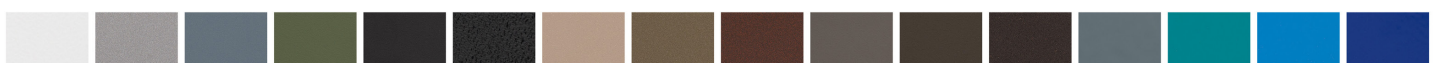
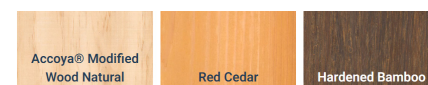

**OVER 30 POWDER COATING COLOURS** \*Premium powder colours incur a surcharge per item

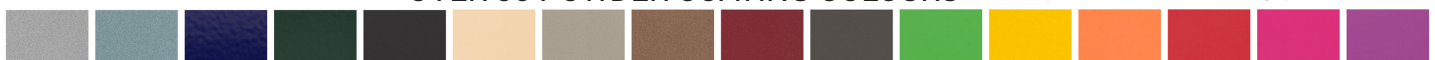

**Wishbone**  
site furnishings

#210-27090 Gloucester Way | Langley, BC CANADA V4W 3Y5  
1.866.626.0476 sales@wishboneltd.com

# Bayview Hexagonal Picnic Table

Model Number

BVPT-6 (Regular)  
BVPTWC-8 (Wheelchair Accessible)



Aesthetically pleasing and extremely functional, the Bayview Picnic Table was designed to match our popular Bayview Park Bench. The goal with this model was to address the shortcomings of traditional picnic tables such as accessibility, comfort, and seat depth. To increase accessibility, the feet and structural elements are angled away from the user meaning less bumped knees and awkward entries. Bull-nosed boards on the tabletop and seat soften the edges and allow a person to comfortably lean against the table edge as a backrest. The Bayview Picnic Table also has a significantly wider seat depth to accommodate a variety of patrons. It can be Wheelchair accessible with either a table top extension, or by custom building it as a one-sided picnic table with no bench on one side. This design has all the low-maintenance features inherent to our products: powder coated aluminum frame, 100% recycled plastic slats, and stainless-steel fasteners.

## Material Specifications

Marine Grade Aluminum Frame  
Stainless Steel Hardware  
Super Durable Powder Coating  
100% Recycled Plastic Slats  
Western Red Cedar  
Accoya Modified Pine  
Hardened Bamboo

## Customized Solutions

Custom Powder Coating  
(Setup Charges May Apply)  
Two Sided Aluminium Chess Board  
Wheelchair accessible one or two ends  
Wheelchair accessible one or two sides  
BBQ Extension One Side  
Hole in Table Top for Umbrella  
Skate blocks  
INST-13 Stainless Steel Bolt-Down Kit

## Recycled Content

Recycled Content by Weight: 75%  
100% Recyclable

## Product Dimensions

Total Height: 31 inches / 79 cm  
Total Depth: 64 inches / 163 cm  
Seat Height: 18 inches / 46cm  
Seat Depth: 14.5 inches / 37 cm  
Length: 72 inches / 183 cm  
Weight: 315 lbs / 143 kg

## 100% Recycled Plastic Lumber Colours



## Unstained Natural Wood Alternatives

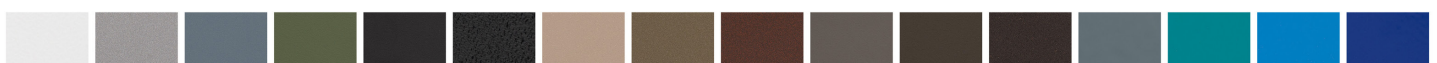
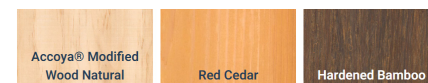

**OVER 30 POWDER COATING COLOURS** \*Premium powder colours incur a surcharge per item



# Bayview Rectangular Coffee Table

Model Number

BVCT-68



The Bayview Coffee Table concept came about from a customer who envisioned an intimate "living room" experience in an outdoor application. Created to match the popular Bayview Series of site furnishings, the Bayview Rectangular Coffee Table incorporates a reverse angle leg motif and is beautifully finished with a recycled plastic lumber table surface. Installed alongside a pair of benches or chairs, this piece invokes conversation and creates a familiar indoor setting in an outdoor environment. Ideal for a larger gathering or where you want just a little more table space, this coffee table is the perfect addition. Easy to install and even easier to maintain, the installation and maintenance crews will thank you for it!

## Material Specifications

Marine Grade Aluminum Frame  
Stainless Steel Hardware  
Super Durable Powder Coating  
100% Recycled Plastic Slats  
Western Red Cedar  
Accoya Modified Pine  
Hardened Bamboo

## Customized Solutions

Custom Powder Coating  
(Setup Charges May Apply)  
Two Sided Aluminium Chess Board  
LED Lighting  
INST-1 Stainless Steel Bolt-Down Kit

## Recycled Content

Recycled Content by Weight: 52%  
100% Recyclable

## Product Dimensions

Total Height: 19.5 inches / 50 cm  
Total Depth: 34 inches / 87 cm  
Length: 68 inches / 173 cm  
Weight: 179 lbs / 81.5 kg

## 100% Recycled Plastic Lumber Colours



## Unstained Natural Wood Alternatives

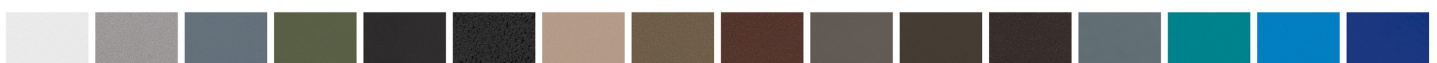
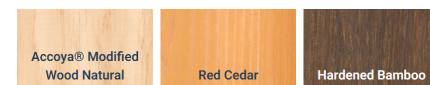

**OVER 30 POWDER COATING COLOURS** \*Premium powder colours incur a surcharge per item



# Bayview Square Coffee Table

Model Number

BVCT-34



The Bayview Coffee Table concept came about from a customer who envisioned an intimate “living room” experience in an outdoor application. Created to match the popular Bayview Series of site furnishings, the Bayview Coffee Table incorporates a reverse angle leg motif and is beautifully finished with a recycled plastic lumber table surface. Installed alongside a pair of benches or chairs, this piece invokes conversation and creates a familiar indoor setting in an outdoor environment. This coffee table is easy to install and even easier to maintain.

## Material Specifications

Marine Grade Aluminum Frame  
Stainless Steel Hardware  
Super Durable Powder Coating  
100% Recycled Plastic Slats  
Western Red Cedar  
Accoya Modified Pine  
Hardened Bamboo

## Recycled Content

Recycled Content by Weight: 77%  
100% Recyclable

## Customized Solutions

Custom Powder Coating  
(Setup Charges May Apply)  
Two Sided Aluminium Chess Board  
LED Lighting  
INST-1 Stainless Steel Bolt-Down Kit

## Product Dimensions

Total Height: 19.5 inches / 50 cm  
Total Depth: 34 inches / 87 cm  
Length: 34 inches / 87 cm  
Weight: 145 lbs / 66 kg

## 100% Recycled Plastic Lumber Colours



## Unstained Natural Wood Alternatives

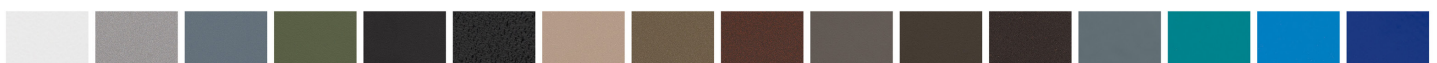
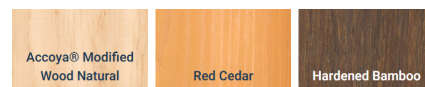

**OVER 30 POWDER COATING COLOURS** \*Premium powder colours incur a surcharge per item





# Bistro Table and Bench Combo

Model Number

BTC-LB-6 (Long Bench)  
BTC-6 (3 Seat)



The Bistro Bench and Table Combination is a remarkable piece of furniture designed for those who appreciate both style and functionality. With its elevated single seat bistro, optional stools, or long bench, this unique creation allows you to indulge in the beauty of your surroundings while enjoying comfortable seating arrangements. At the heart of this exceptional design is the small, yet highly functional table surface. Crafted to perfection, this surface provides ample space for your books, laptops, and other essentials. Whether you're working on a project, engrossed in a captivating novel, or simply savoring a warm cup of coffee, this table is your loyal companion. What truly sets the Bistro Bench and Table Combination apart is its customizability. We understand that our customers have unique preferences, which is why we offer custom seating heights and lengths. Tailor the seating experience to your exact specifications, ensuring utmost comfort for every moment spent in this exquisite piece of furniture. Not only does the Bistro Bench and Table Combination offer functionality and comfort, but it also boasts a striking design that effortlessly enhances any space. The clean lines, high-quality materials, and meticulous craftsmanship make this piece a stunning focal point for your home, office, or outdoor setting.

## Material Specifications

Marine Grade Aluminum Frame  
Stainless Steel Hardware  
Super Durable Powder Coating  
100% Recycled Plastic Slats  
Western Red Cedar  
Accoya Modified Pine  
Hardened Bamboo

## Customized Solutions

Custom Powder Coating  
(Setup Charges May Apply)  
Custom Lengths  
Single Seat vs Three Individual Seats  
Skate Blocks  
INST-1-BTC Stainless Steel Bolt-Down Kit

## Recycled Content

Recycled Content by Weight: 67%  
100% Recyclable

## Product Dimensions

Table	Single Seat
Total Height: 38 inches / 96 cm	Total Height: 26 inches / 67 cm
Total Depth: 18.5 inches / 47 cm	Total Depth: 18.5 inches / 47 cm
Length: 72 inches / 183 cm	Length: 16 inches / 41 cm
Weight: 92 lbs / 42 kg	Weight: 24 lbs / 11 kg

## 100% Recycled Plastic Lumber Colours



## Unstained Natural Wood Alternatives

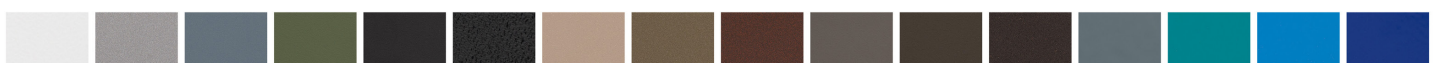
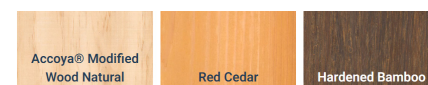

**OVER 30 POWDER COATING COLOURS** \*Premium powder colours incur a surcharge per item



**Wishbone**  
site furnishings

#210-27090 Gloucester Way | Langley, BC CANADA V4W 3Y5  
1.866.626.0476 sales@wishboneltd.com

# JEM Side Table

Model Number

JST-16

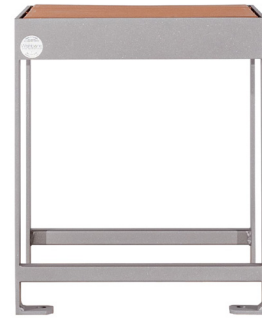

The ideal place for that cup of coffee, a game of cribbage with a friend, or a sunny place for a plant, the JEM Side Table is the perfect complement to the JEM Lounge Chair. Create visual impact with a conversation nook that two can enjoy the view together. Its bolt-down ready to secure to the ground to ensure that it doesn't get taken by an envious thief. The JEM Side Table can be colour matched to the JEM Chair of choice or in a complimentary colour to add a little 'pop' to the set. Let the conversations begin!

## Material Specifications

Marine Grade Aluminum Frame  
Stainless Steel Hardware  
Super Durable Powder Coating  
100% Recycled Plastic Slats  
Western Red Cedar  
Accoya Modified Pine  
Hardened Bamboo

## Customized Solutions

Custom Powder Coating  
(Setup Charges May Apply)  
Two Sided Aluminium Chess Board  
INST-1 Stainless Steel Bolt-Down Kit

## Recycled Content

Recycled Content by Weight: 53%  
100% Recyclable

## Product Dimensions

Total Height: 15.5 inches / 39 cm  
Total Depth: 18.5 inches / 47 cm  
Length: 16 inches / 41 cm  
Weight: 27 lbs / 12 kg

## 100% Recycled Plastic Lumber Colours



## Unstained Natural Wood Alternatives

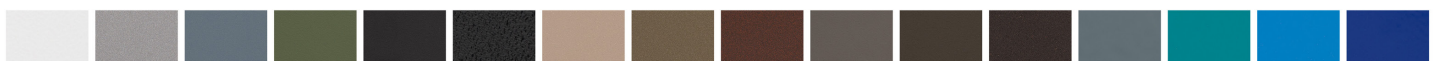
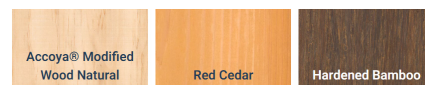

**OVER 30 POWDER COATING COLOURS** \*Premium powder colours incur a surcharge per item



# Larson 30" Bench Table

Model Number

LT-30



The Larson 30" Bench Table is a functional way to enhance outdoor seating spaces with a table surface. Taking the concept originally developed with the Parker Bench Table, this minimalist design provides the benefits of a picnic table without the size and footprint. Enjoy a lunch for two, work on a laptop, take in the view, and rest your coffee or drink. The highly visible surface also means you won't leave anything behind! The Larson Bench table is also wheelchair accessible from one side. Available in lengths from 30" – 72".

## Material Specifications

Marine Grade Aluminum Frame  
Stainless Steel Hardware  
Super Durable Powder Coating  
100% Recycled Plastic Slats  
Western Red Cedar  
Accoya Modified Pine  
Hardened Bamboo

## Customized Solutions

Custom Powder Coating  
(Setup Charges May Apply)  
Two Sided Aluminium Chess Board  
INST-1 Stainless Steel Bolt-Down Kit

## Recycled Content

Recycled Content by Weight: 67%  
100% Recyclable

## Product Dimensions

Total Height: 30 inches / 77 cm  
Total Depth: 14.5 inches / 37 cm  
Length: 30 inches / 77cm  
Weight: 35 lbs / 16kg

## 100% Recycled Plastic Lumber Colours



## Unstained Natural Wood Alternatives

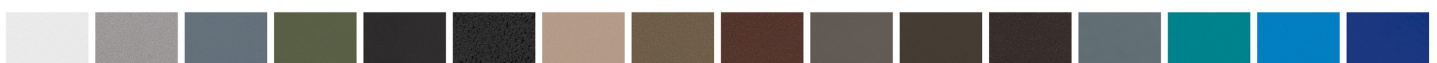
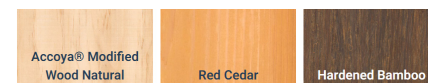

**OVER 30 POWDER COATING COLOURS** \*Premium powder colours incur a surcharge per item



**Wishbone**  
site furnishings

#210-27090 Gloucester Way | Langley, BC CANADA V4W 3Y5  
1.866.626.0476 sales@wishboneltd.com

# Larson Picnic Table

Model Number

LPT-6



Versatile and highly customizable depending on the application, this model was created to match the popular Larson Park Bench. Design improvements such as bull-nosed boards on edges, capping on all the ends for a finished look, and minimal board gapping to prevent debris build up are all present on the Larson Picnic Table. The leg supports are intentionally recessed to increase overall accessibility and ease of use. Because the seat sections are not attached to the table section, a wide variety of seating options are available (see Product Gallery photos). For example, a creative configuration makes use of two short benches with a space in between for 'inclusive' wheelchair accessibility. Available in lengths from 4 to 6 feet.

## Material Specifications

Marine Grade Aluminum Frame  
Stainless Steel Hardware  
Super Durable Powder Coating  
100% Recycled Plastic Slats  
Western Red Cedar  
Accoya Modified Pine  
Hardened Bamboo

## Recycled Content

Recycled Content by Weight: 68%  
100% Recyclable

## Customized Solutions

Custom Powder Coating  
(Setup Charges May Apply)  
Two Sided Aluminium Chess Board  
Wheelchair accessible one or two ends  
Wheelchair accessible one or two sides  
Umbrella with stand  
Skate blocks  
INST-13 Stainless Steel Bolt-Down Kit

## Product Dimensions

Total Height: 30 inches / 77 cm  
Total Depth: 67.5 inches / 171 cm  
Seat Height: 17.5 inches / 45 cm  
Seat Depth: 14 inches / 36 cm  
Length: 72 inches / 183 cm  
Weight: 281 lbs / 127.5 kg

## 100% Recycled Plastic Lumber Colours



## Unstained Natural Wood Alternatives

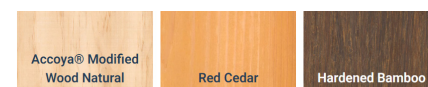

**OVER 30 POWDER COATING COLOURS** \*Premium powder colours incur a surcharge per item



**Wishbone**  
site furnishings

#210-27090 Gloucester Way | Langley, BC CANADA V4W 3Y5  
1.866.626.0476 sales@wishboneltd.com



# Bayview Hexagonal Picnic Table

Model Number

BVHPT-84  
BVHPTWC-84 (Wheelchair Accessible)

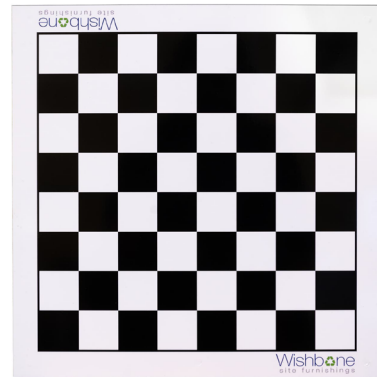

Optional 2 Sided Aluminum Chess/Checker Board

This rustic coffee table is designed to match our Mountain Classic Park Bench and create an indoor atmosphere in an outdoor application. The 100% recycled cast aluminum legs of the table are specifically made to match the profile of the leading edge of the bench design. Built-in corner features act as skate deterrents, while the all-plastic top is extremely sturdy and easy to clean. Easy to install, maintain, and fit replacement parts, this durable model is a great addition to a pair of benches or single seats.

## Material Specifications

Marine Grade Aluminum Frame  
Stainless Steel Hardware  
Super Durable Powder Coating  
100% Recycled Plastic Slats  
Western Red Cedar  
Accoya Modified Pine  
Hardened Bamboo

## Customized Solutions

Custom Powder Coating  
(Setup Charges May Apply)  
Two Sided Aluminium Chess Board  
INST-1.5 Stainless Steel Bolt-Down Kit

## Recycled Content

Recycled Content by Weight: 95%  
100% Recyclable

## Product Dimensions

Total Height: 20 inches / 51 cm  
Total Depth: 37 inches / 94 cm  
Length: 37 inches / 94 cm  
Weight: 88 lbs / 40 kg

## 100% Recycled Plastic Lumber Colours



## Unstained Natural Wood Alternatives

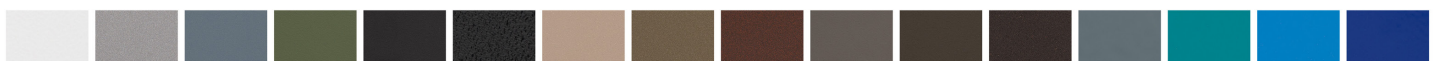
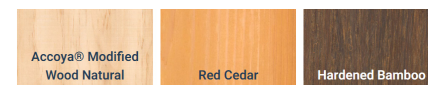

OVER 30 POWDER COATING COLOURS \*Premium powder colours incur a surcharge per item



**Wishbone**  
site furnishings

#210-27090 Gloucester Way | Langley, BC CANADA V4W 3Y5  
1.866.626.0476 sales@wishboneltd.com

# Parker Picnic Table

Model Number

PKPT-6  
PKPTWC-6  
PKPTWC-8



The Parker Picnic Table (part of the Parker Series) improves on existing features found in our other benches and picnic tables and adds some new ones! The simple curves were intentionally designed to match modern playground environments that incorporate curved shapes and non-linear forms. The connecting structural pieces are made as narrow as possible so that the user does not have to step over a large unsightly object thus reducing the tripping hazard. The maximized spacing between the seats and table tops combined with the curved leg design allows a person to slide into this picnic table without interference. Legs are centered but slope away. This picnic table also has wheelchair accessible extensions available on one or both ends. The table is made in 3 to 8-foot lengths.

## Material Specifications

Marine Grade Aluminum Frame  
Stainless Steel Hardware  
Super Durable Powder Coating  
100% Recycled Plastic Slats  
Western Red Cedar  
Accoya Modified Pine  
Hardened Bamboo

## Customized Solutions

Custom Powder Coating  
(Setup Charges May Apply)  
Two Sided Aluminium Chess Board  
Wheelchair accessible one or two ends  
Wheelchair accessible one or two sides  
BBQ Extension One Side  
Umbrella with stand  
Skate blocks  
INST-13 Stainless Steel Bolt-Down Kit

## Recycled Content

Recycled Content by Weight: 65%  
100% Recyclable

## Product Dimensions

Total Height: 32 inches / 82 cm  
Total Depth: 62.5 inches / 159 cm  
Seat Height: 18.5 inches / 47 cm  
Seat Depth: 12 inches / 31 cm  
Length: 72 inches / 183 cm  
Weight: 250 lbs / 113 kg

## 100% Recycled Plastic Lumber Colours



## Unstained Natural Wood Alternatives

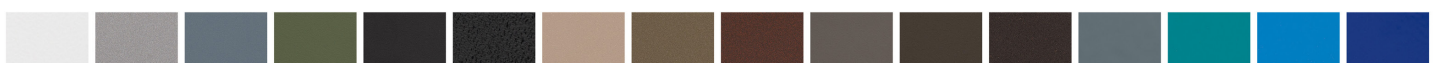
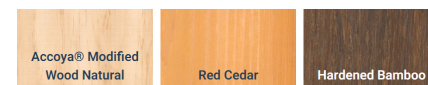

**OVER 30 POWDER COATING COLOURS** \*Premium powder colours incur a surcharge per item

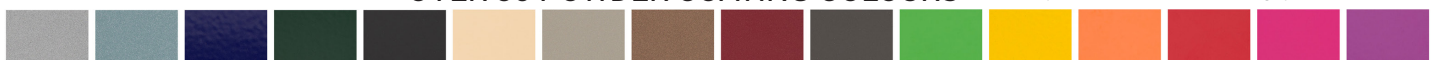

# Parker 30" Bench Table

Model Number

PKT-30



Similar in function to our other bistro-sized tables, the Parker 30" Table can be reversed to create two distinct looks depending on the application and the desired aesthetic. Taking its design cues from the rest of the Parker Series, this sturdy and attractive model can be placed in conjunction with a short or long bench to add to the overall functionality of the installation.

## Material Specifications

Marine Grade Aluminum Frame  
Stainless Steel Hardware  
Super Durable Powder Coating  
100% Recycled Plastic Slats  
Western Red Cedar  
Accoya Modified Pine  
Hardened Bamboo

## Customized Solutions

Custom Powder Coating  
(Setup Charges May Apply)  
Two Sided Aluminium Chess Board  
INST-1 Stainless Steel Bolt-Down Kit

## Recycled Content

Recycled Content by Weight: 67%  
100% Recyclable

## Product Dimensions

Total Height: 30 inches / 77 cm  
Total Depth: 18.5 inches / 47 cm  
Length: 30 inches / 77 cm  
Weight: 50 lbs / 23 kg

## 100% Recycled Plastic Lumber Colours



## Unstained Natural Wood Alternatives

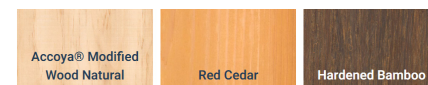

**OVER 30 POWDER COATING COLOURS** \*Premium powder colours incur a surcharge per item



# Parker Bench and Table Combo

Model Number

PKB-6 | PKT-30



Take the benefits of a picnic table and redesign it as a bistro-height table companion to a park bench. The Parker Table is a multi-faceted way to engage with and support people in outdoor environments with a very minimal footprint. In fact, as family sizes getting smaller, it affords most of the benefits of a picnic table without the massive size. Enjoy a lunch for two, work on a laptop, take in the view, and rest your coffee or drink. The highly visible surface also means you won't leave anything behind! The Parker Table is also fully wheelchair accessible!

## Material Specifications

Marine Grade Aluminum Frame  
Stainless Steel Hardware  
Super Durable Powder Coating  
100% Recycled Plastic Slats  
Western Red Cedar  
Accoya Modified Pine  
Hardened Bamboo

## Customized Solutions

Custom Powder Coating  
(Setup Charges May Apply)  
Gifting Program  
(Custom Inset Bronze Plaques)  
LED Lighting built into the seat.  
Without Arms (PKBNA-6)  
Skate Blocks  
INST-1.5 Stainless Steel Bolt-Down Kit

## Recycled Content

Recycled Content by Weight: 78%  
100% Recyclable

## Product Dimensions

Bench	Table
Total Height: 32 in / 82 cm	Total Height: 30 inches / 77 cm
Seat Height: 18 in / 46 cm	Total Depth: 18.5 inches / 47 cm
Seat Depth: 14 in / 36 cm	Length: 30 inches / 77 cm
Length: 72 in / 183 cm	Weight: 50 lbs / 23 kg
Weight: 115 lbs / 52.5 kg	

## 100% Recycled Plastic Lumber Colours



## Unstained Natural Wood Alternatives

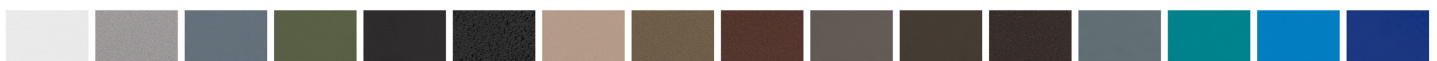
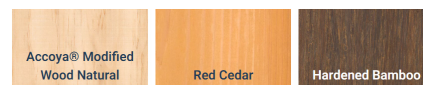

OVER 30 POWDER COATING COLOURS \*Premium powder colours incur a surcharge per item



**Wishbone**  
site furnishings

#210-27090 Gloucester Way | Langley, BC CANADA V4W 3Y5  
1.866.626.0476 sales@wishboneltd.com



# Pipeline Picnic Table

Model Number

PLPT-610 (2x10 Boards)  
PLPT-66 (2x6 Boards)



This tubular style picnic table is probably the most recognized design in municipal applications. And for good reason; they are very strong, functional, and represent a good value in these settings. The only challenge to the design is that most are made for wood and retrofitting for the lower maintenance recycled plastic lumber and aluminum frames has really not been done effectively.... until now!

As an innovator in this area, we have overcome this challenge and the Pipeline Picnic Table now effectively bridges that gap. It maintains that classic style, providing a uniform consistent look in the municipal setting while maximizing the strength and low maintenance virtues of aluminum and recycled plastic lumber.

## Material Specifications

Marine Grade Aluminum Frame  
Stainless Steel Hardware  
Super Durable Powder Coating  
100% Recycled Plastic Slats  
Western Red Cedar  
Accoya Modified Pine  
Hardened Bamboo

## Customized Solutions

Custom Powder Coating  
(Setup Charges May Apply)  
Two Sided Aluminium Chess Board  
Wheelchair accessible one end  
BBQ Extension One End  
Hole in Table Top for Umbrella  
Skate Blocks  
INST-1 Stainless Steel Bolt-Down Kit

## Recycled Content

Recycled Content by Weight: 81%  
100% Recyclable

## Product Dimensions

Total Height: 31 inches / 79 cm  
Total Depth: 58.5 inches / 149 cm  
Seat Height: 18 inches / 46 cm  
Seat Depth: 9.5 inches / 24 cm  
Length: 72 inches / 183 cm  
Weight: 247 lbs / 112 kg

## 100% Recycled Plastic Lumber Colours



## Unstained Natural Wood Alternatives

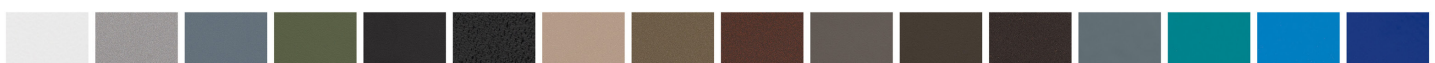
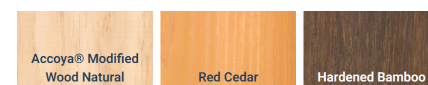

**OVER 30 POWDER COATING COLOURS** \*Premium powder colours incur a surcharge per item



# Rutherford Picnic Table

Model Number

RPT-6



The Rutherford Picnic Table was the first picnic table designed by Wishbone. Practical and functional, this was also the first model that incorporated the low- maintenance components found in almost all of our products today: powder-coated aluminum frame, 100% recycled plastic lumber, and stainless-steel fasteners. Developed specifically to address the challenges of working with plastic lumber such as expansion, contraction, and non-structure, the Rutherford Picnic Table is tried and true. It has, in fact become the standard in many municipalities, colleges and universities. Over the years many different versions have been created for various applications: wheelchair accessibility, a reinforced portable model, and umbrella-compatible. Note that we have recently redesigned the table to have separate seat and table sections. This new design offers a lot of practical benefits while maintaining the traditional look and feel of the table. We can now offer more seating options such as having seating on just one side or two smaller seats on one side making it wheelchair accessible on that side rather than on one end. The table is easier to get in and out, reducing the potential trip hazard as there is no tubing between the seat sections and the tabletop. Separate seat sections make it easier to package reducing freight costs and potential freight damage and lastly, it is easier to sweep and clean under for those folks charged with maintaining it.

## Material Specifications

Marine Grade Aluminum Frame  
Stainless Steel Hardware  
Super Durable Powder Coating  
100% Recycled Plastic Slats  
Western Red Cedar  
Accoya Modified Pine  
Hardened Bamboo

## Customized Solutions

Custom Powder Coating  
(Setup Charges May Apply)  
Two Sided Aluminium Chess Board  
BBQ Extension One Side  
Wheelchair accessible one or two ends  
Wheelchair accessible one or two sides  
Portable Version with extra seat and table supports (RPT-FF-6)  
Skate blocks  
INST-13 Stainless Steel Bolt-Down Kit

## Recycled Content

Recycled Content by Weight: 70%  
100% Recyclable

## Product Dimensions

Total Height: 30.5 inches / 78 cm  
Total Depth: 58 inches / 147 cm  
Seat Height: 18.5 inches / 47 cm  
Seat Depth: 11.5 inches 29 cm  
Length: 72 inches / 183 cm  
Weight: 250 lbs / 113.5 kg

## 100% Recycled Plastic Lumber Colours



## Unstained Natural Wood Alternatives

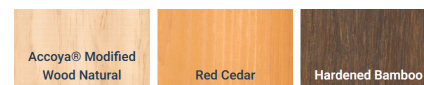

**OVER 30 POWDER COATING COLOURS** \*Premium powder colours incur a surcharge per item



# Rutherford Heavy Duty Picnic Table

Model Number

RPTFS-6



Outdoor gathering spaces need flexibility as needs of the community change. Creating a table that can be moved around for different kinds of outdoor events, allowing for creative gatherings is a necessity. Due to the recent demand for portable products that can withstand all kinds of weather, this picnic table is a perfect pick. Used in Whistler for over 8 years, this product has shown its ability to withstand the harshest weather and use. Heavy-duty design paired with extra table and seat supports is light enough to be moved yet too heavy to walk off with. This table offers users a few options: an umbrella hole for extra comfort and shade, a BBQ holder on one end to keep the tabletop clean and minimize damage, and wheelchair accessibility on one or both ends of the table. With 'fewer faces in bigger spaces', the adaptability and functionality of this table ticks all of the boxes.

## Material Specifications

Marine Grade Aluminum Frame  
Stainless Steel Hardware  
Super Durable Powder Coating  
100% Recycled Plastic Slats  
Western Red Cedar  
Accoya Modified Pine  
Hardened Bamboo

## Customized Solutions

Custom Powder Coating (Setup Charges May Apply)  
Two Sided Aluminium Chess Board  
Wheelchair accessible one or two ends  
Wheelchair accessible one or two sides  
BBQ Extension One Side  
Hole in Table Top for Umbrella  
Skate Blocks  
INST-1 Stainless Steel Bolt-Down Kit for Non Standalone Applications

## Recycled Content

Recycled Content by Weight: 64%  
100% Recyclable

## Product Dimensions

Total Height: 30.5 inches / 78 cm  
Total Depth: 59.5 inches / 151 cm  
Seat Height: 18.5 inches / 47 cm  
Seat Depth: 11.5 inches 294 cm  
Length: 72 inches / 183 cm  
Weight: 255 lbs / 116 kg

## 100% Recycled Plastic Lumber Colours



## Unstained Natural Wood Alternatives

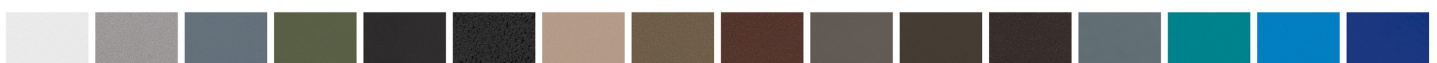
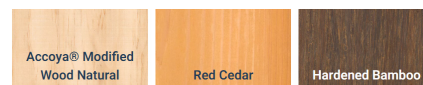

OVER 30 POWDER COATING COLOURS \*Premium powder colours incur a surcharge per item



# Rutherford Child Size Picnic Table

Model Number

RCPT-4



This custom request turned out so nice that we decided to add it to our current product offering. The Rutherford series has been popular for years and the idea was to make a downsized version for children. This kid-sized picnic table is ideal in playgrounds and parks where our customers are trying to keep consistency in the design elements. The lumber is the same dimensions as the full-sized versions allowing easy replacement if needed. Seat and table heights have been reduced to make it a very comfortable table for children while still giving room to allow adults to squeeze in.

## Material Specifications

Marine Grade Aluminum Frame  
Stainless Steel Hardware  
Super Durable Powder Coating  
100% Recycled Plastic Slats  
Western Red Cedar  
Accoya Modified Pine  
Hardened Bamboo

## Customized Solutions

Custom Powder Coating  
(Setup Charges May Apply)  
Two Sided Aluminium Chess Board  
Skate blocks  
INST-1 Stainless Steel Bolt-Down Kit

## Recycled Content

Recycled Content by Weight: 70%  
100% Recyclable

## Product Dimensions

Total Height: 24.5 inches / 62 cm  
Total Depth: 57 inches / 144 cm  
Seat Height: 14.5 inches / 37 cm  
Seat Depth: 11.5 inches / 29 cm  
Length: 48 inches / 122 cm  
Weight: 155 lbs / 70.5 kg

## 100% Recycled Plastic Lumber Colours



## Unstained Natural Wood Alternatives

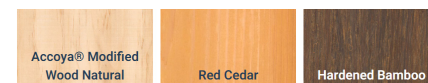

**OVER 30 POWDER COATING COLOURS** \*Premium powder colours incur a surcharge per item



**Wishbone**  
site furnishings

#210-27090 Gloucester Way | Langley, BC CANADA V4W 3Y5  
1.866.626.0476 sales@wishboneltd.com



# Single Pedestal Picnic Table

Model Number

MC SPPTP-40 (Regular)  
SPPTPWC-40 (Wheelchair Accessible)



Single Pedestal Picnic Table Wheelchair Accessible One Side

The single pedestal table is one of our tried-and-true designs going back to the inception of Wishbone. All of the tables we have supplied in the last 15 years are still in use and continue to perform beyond our customers' expectations. This is in part due to the heavy-duty steel frame, and low-maintenance recycled plastic lumber. To ensure the tables lifespans are lengthened even further, we are now sandblasting and applying a Zinc Primer coat to the steel frames prior to powder coating ensuring maximum rust resistance. This table continues to be popular year after year for many reasons. The single pedestal picnic table has a significantly smaller footprint compared to a standard picnic table, works great as a game table where everyone is engaged and comes with a few options such as direct burial or surface mount. It can be wheelchair accessible by omitting one of the seats

## Material Specifications

Marine Grade Aluminum Frame  
Stainless Steel Hardware  
Super Durable Powder Coating  
100% Recycled Plastic Slats  
Western Red Cedar  
Accoya Modified Pine  
Hardened Bamboo

## Recycled Content

Recycled Content by Weight: 43%  
100% Recyclable

## Customized Solutions

Custom Powder Coating (Setup Charges May Apply)  
Two Sided Aluminium Chess Board  
Wheel Chair Accessible one side (SPPTPWC-40)  
In Ground Mounting  
Skate blocks  
INST- 3.75 Stainless Steel Concrete Wedge Anchor Bolt Down Kit

## Product Dimensions

Total Height: 32.5 inches / 82 cm  
Total Depth: 71.5 inches / 181 cm  
Seat Height: 20 inches / 50 cm  
Seat Depth: 11.5 inches 29 cm  
Length: 71.5 inches / 181 cm  
Weight: 378 lbs / 171.5 kg

## 100% Recycled Plastic Lumber Colours



## Unstained Natural Wood Alternatives

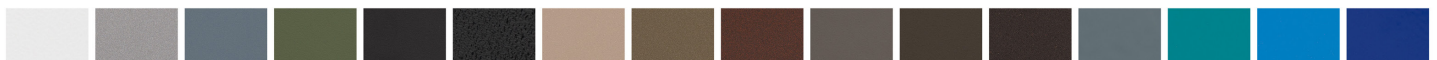
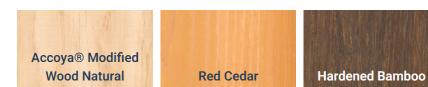

## OVER 30 POWDER COATING COLOURS

\*Premium powder colours incur a surcharge per item

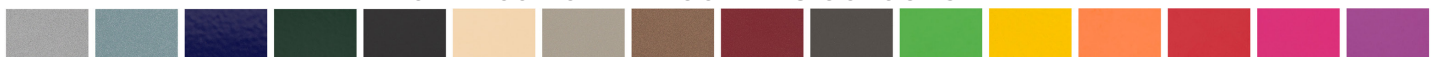

**Wishbone**  
site furnishings

#210-27090 Gloucester Way | Langley, BC CANADA V4W 3Y5  
1.866.626.0476 sales@wishboneltd.com

# Rutherford Heavy Duty Picnic Table

Model Number

UFPT-6



With its rich textures, clean lines, and architectural appeal, the Urban Form Picnic Table was created as a complement to the rest of the Urban Form Series. This model is the perfect showcase of our intentional design philosophy, specifically waste reduction. Using short lumber lengths in the seats allows us to use our own waste material (often cut offs) created in-house. The tongue-and-groove plastic lumber also minimizes the number of fasteners needed, making replacement of damaged boards simple. As with the rest of the series, the Urban Form Picnic Table has a finished look on every edge and surface. The plastic lumber is raised slightly on the seat and table tops to soften the edges and create a more comfortable seating surface. The table is available by itself or with any combination of long or short bench seating. A shorter bench on one side can permit wheelchair access. By omitting the side panels, a different, more open look can be created with the exact same basic design.

## Material Specifications

Marine Grade Aluminum Frame  
Stainless Steel Hardware  
Super Durable Powder Coating  
100% Recycled Plastic Slats  
Western Red Cedar  
Accoya Modified Pine  
Hardened Bamboo

## Customized Solutions

Custom Powder Coating  
(Setup Charges May Apply)  
Wheelchair Accessible 1 End (UFPTWC-8)  
Open ends without lumber  
INST-13 Stainless Steel Bolt-Down Kit

## Recycled Content

Recycled Content by Weight: 63%  
100% Recyclable

## Product Dimensions

Total Height: 29.5 inches / 75 cm  
Total Depth: 73 inches / 186 cm  
Seat Height: 18 inches / 46 cm  
Seat Depth: 12 inches / 31 cm  
Length: 68.5 inches / 174 cm  
Weight: 270 lbs / 122.5 kg

## 100% Recycled Plastic Lumber Colours



## Unstained Natural Wood Alternatives

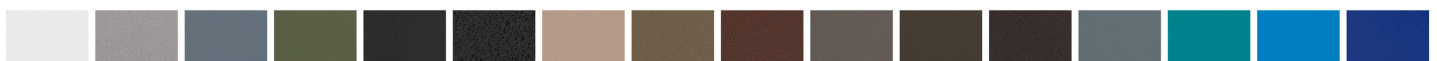
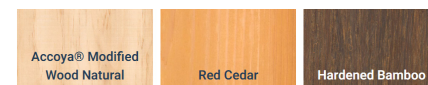

**OVER 30 POWDER COATING COLOURS** \*Premium powder colours incur a surcharge per item



**Wishbone**  
site furnishings

#210-27090 Gloucester Way | Langley, BC CANADA V4W 3Y5  
1.866.626.0476 sales@wishboneltd.com

# Urban Form Harvest Picnic Table

Model Number

UFHT-6 (6 ft)  
UFHT-5-4 (5 ft Long- 4ft Wide)  
UFHTWC-8 (Wheelchair Accessible)



Generous in size, the Urban Form Harvest Table is a crowd pleaser for large gathering spaces. One of our customers approached us asking for a 12 ft harvest style table and suggested that putting two Urban Form tables end-to-end would create a great piece of furniture. We removed the lumber where the two tables met and that's when we had the "Ah-ha" moment and agreed wholeheartedly. The cost dropped considerably since we didn't need the added lumber on the ends, so it was a win-win situation for everyone. We all appreciate lower costs, especially when we need to work within a set budget.

The table is available in 5ft and 6 ft lengths and when doubled up it provides the users with plenty of space for socializing and gathering together. The table can also be customized further by widths of up to 4 ft for even more to join in the fun.

## Material Specifications

Marine Grade Aluminum Frame  
Stainless Steel Hardware  
Super Durable Powder Coating  
100% Recycled Plastic Slats  
Western Red Cedar  
Accoya Modified Pine  
Hardened Bamboo

## Recycled Content

Recycled Content by Weight: 50%  
100% Recyclable

## Customized Solutions

Custom Powder Coating (Setup Charges May Apply)  
Two Sided Aluminium Chess Board  
Wheelchair Accessible 1 Side (UFHTWC-8)  
10 ft and 12 Ft Lengths  
BBQ Extension  
INST-13 Stainless Steel Bolt-Down Kit

## Product Dimensions

Table Height: 29.5 inches / 75 cm  
Table Width: 29 inches / 74 cm  
Total Width: 73 inches / 186 cm  
Seat Height: 18 inches / 46 cm  
Seat Depth: 12 inches / 31 cm  
Length: 68.5 inches / 174 cm  
Weight: 210 lbs / 95 kg

## 100% Recycled Plastic Lumber Colours



## Unstained Natural Wood Alternatives

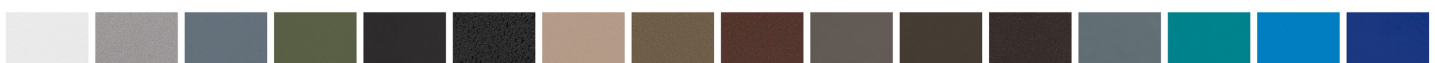
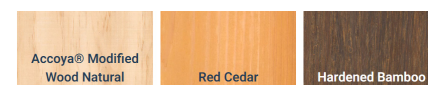

**OVER 30 POWDER COATING COLOURS** \*Premium powder colours incur a surcharge per item



# Urban Form Coffee Table

Model Number

UFCT-32

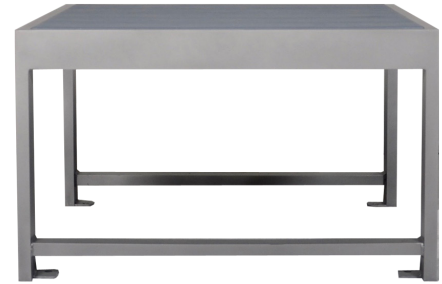

With all of our site furnishings we try and create a sense of community. Outdoor coffee tables combined with benches and other seating options are a great way to achieve this. Coffee tables can provide a staging area for people to gather around, encouraging conversation and interaction. The Urban Form Coffee Table creates an inviting outdoor space that mimics an indoor environment where you can relax, stop for a coffee, put down your laptop, or put your feet up. This table works splendidly alongside the rest of our Urban Form family, though it could be used with many other site furnishings and still be a good match due to its elegant, modern and understated design.

## Material Specifications

Marine Grade Aluminum Frame  
Stainless Steel Hardware  
Super Durable Powder Coating  
100% Recycled Plastic Slats  
Western Red Cedar  
Accoya Modified Pine  
Hardened Bamboo

## Customized Solutions

Custom Powder Coating  
(Setup Charges May Apply)  
Two Sided Aluminium Chess Board  
INST-1 Stainless Steel Bolt-Down Kit

## Recycled Content

Recycled Content by Weight: 64%  
100% Recyclable

## Product Dimensions

Total Height: 19.5 inches / 50 cm  
Total Depth: 32.5 inches / 82 cm  
Length: 32.5 inches / 82 cm  
Weight: 55 lbs / 25 kg

## 100% Recycled Plastic Lumber Colours



## Unstained Natural Wood Alternatives

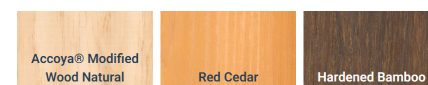

**OVER 30 POWDER COATING COLOURS** \*Premium powder colours incur a surcharge per item





# Urban Space Picnic Table

Model Number

USPT-70

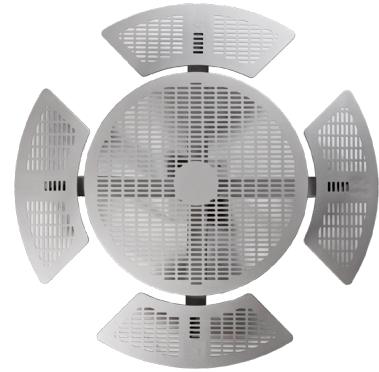

Ideal for high-traffic seating areas in parks, campuses, urban settings, the Urban Space Picnic Table is designed to encourage face-to-face interaction. This modern, all-aluminum design has several key benefits. Spacious seating and rounded corners make it both comfortable and accessible providing seating for up to as many as 8 people. The top surfaces are "perforated" with an attractive pattern to reduce the temperature of the metal in direct sunlight by decreasing surface area and increasing airflow. This feature also discourages graffiti. The pedestal and cantilevered seat design make it easily convertible to wheel chair accessibility by omitting one of the seat sections. There are intentional blank sections on the tabletop and seat sections that be used for customization purposes. During the manufacturing process we can C&C router logos or inscriptions for branding or dedication purposes. From a maintenance perspective the powder-coated aluminum is simple to upkeep and seat sections can be removed easily if needed.

## Material Specifications

Marine Grade Aluminum Frame  
Stainless Steel Hardware  
Super Durable Powder Coating

## Customized Solutions

Custom Powder Coating (Setup Charges May Apply)  
Wheelchair accessible one or two sides  
Two Sided Aluminium Chess Board  
Custom Branding of Seat and Table Sections  
Umbrella Table Top Mounting System  
INST- 3.75 Stainless Steel Concrete Wedge Anchor Bolt Down Kit

## Recycled Content

Recycled Content by Weight: 0%  
100% Recyclable

## Product Dimensions

Total Height: 30 inches / 77 cm  
Total Depth: 70 inches / 178 cm  
Seat Height: 18 inches / 46 cm  
Seat Depth: 12 inches / 31 cm  
Length: 70 inches / 178 cm  
Weight: 125 lbs / 57 kg

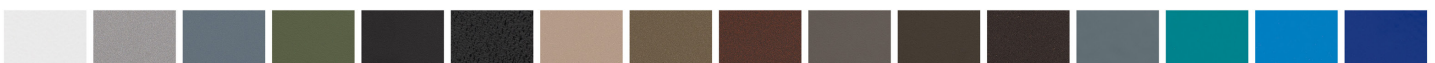

OVER 30 POWDER COATING COLOURS \*Premium powder colours incur a surcharge per item

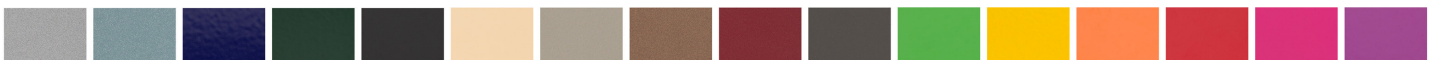

# Vincent Picnic Table

Model Number

VPT-6  
VPTWC-8  
VPTWC-6



Working together with a landscape architect, we intentionally created this industrial-style picnic table so it could stand up to the wear and tear of high impact locations. In this particular case it was in a university setting. Careful attention was given to the structural integrity of the frame while trying to not compromise its aesthetic appeal in this environment. The Vincent Picnic Table creatively uses capped ends and skate blocks in its design for a stylishly rugged look and coordinates well with the companion Vincent Bench. Separated bench seats are worth noting; for comfort purposes they are 33% wider than our traditional bench seats. The seat mounting distance from the table is flexible for accessibility based on the user group. With no crossbar attaching them to the table, this design provides greater ease for people getting in and out. Finally, for maintenance purposes, this design is easier to clean in and around as there is access from all sides. We merge style with function and fused together, they create dynamic design.

## Material Specifications

Marine Grade Aluminum Frame  
Stainless Steel Hardware  
Super Durable Powder Coating  
100% Recycled Plastic Slats  
Western Red Cedar  
Accoya Modified Pine  
Hardened Bamboo

## Recycled Content

Recycled Content by Weight: 64%  
100% Recyclable

## Customized Solutions

Custom Powder Coating  
(Setup Charges May Apply)  
Two Sided Aluminium Chess Board  
Wheel Chair Accessible One End (VPTWC-8)  
Hole in Table Top for Umbrella  
INST-13 Stainless Steel Bolt-Down Kit

## Product Dimensions

Total Height: 30 inches / 77 cm  
Total Depth: 72 inches / 183 cm  
Seat Height: 18 inches / 46 cm  
Seat Depth: 17.5 inches / 45 cm  
Length: 68 inches / 173 cm  
Weight: 288 lbs / 130.5 kg

## 100% Recycled Plastic Lumber Colours



## Unstained Natural Wood Alternatives

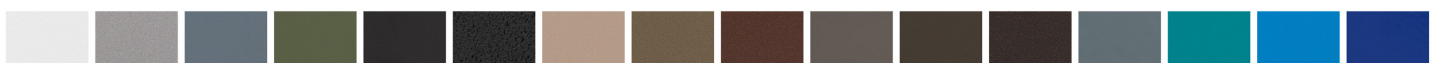
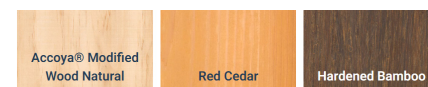

**OVER 30 POWDER COATING COLOURS** \*Premium powder colours incur a surcharge per item

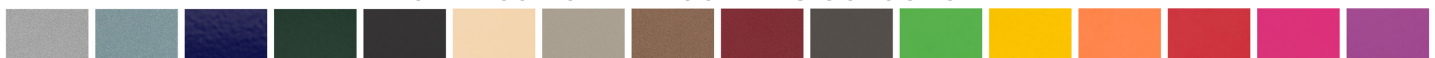

# Urban Form Side Mount Cigarette Receptacle

Model Number

UFAT-19



The Wishbone Urban Form side-mount ashtray mounts to the sides of most waste and recycling receptacles, structural walls and columns offering a stylish and space saving alternative to stand-alone cigarette receptacles. They are robustly designed to withstand all the elements and the super durable power coat finish protects against corrosion for years to come. The routed cigarette snuffer encourages proper disposal and "butting" of cigarettes keeping them out of the waste receptacles reducing any risk of potential fire. The locking interior liner slides out from the underside providing an easy and clean way of disposing of the "butts".

## Material Specifications

Marine Grade Aluminum Frame  
Stainless Steel Hardware  
Super Durable Powder Coating

## Customized Solutions

Custom Powder Coating  
(Setup Charges May Apply)

## Recycled Content

Recycled Content by Weight: 0%  
100% Recyclable

## Product Dimensions

Total Height: 19 inches / 49 cm  
Total Depth: 3 inches / 8 cm  
Length: 3 inches / 8 cm  
Weight: 2 lbs / 1 kg

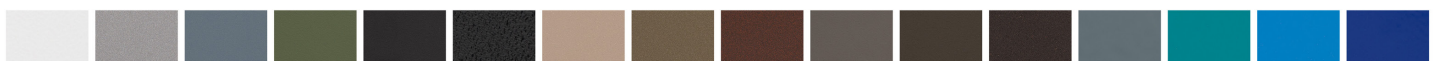

OVER 30 POWDER COATING COLOURS \*Premium powder colours incur a surcharge per item



# Bottle & Can Recycler

Model Number

BCRSS-10S Square  
BCRSS-10R Round



When it comes to recycling at street level, the Bottle & Can Recycler is the most effective solution ever! This unit is designed to capture a recycling stream that is often poorly-managed and sometimes completely ignored. People will feel good about placing their recyclables into this practical unit instead of in the garbage or on top of the bin. The simple, stainless steel, no-maintenance design allows anyone to remove recyclables without having to rummage through the actual trash, thus creating a better experience for everyone. Available in a curved or square version and can be fixed to virtually any receptacle.

## Material Specifications

Marine Grade Aluminum Frame  
Stainless Steel Hardware  
Super Durable Powder Coating

## Customized Solutions

Custom Wording On Name Plate  
Powder Coated Steel

## Recycled Content

Recycled Content by Weight: 0%  
100% Recyclable

## Product Dimensions

### Square

Total Height: 10.75 in / 27 cm  
Total Depth: 5.75 in / 15 cm  
Width: 9.75 in / 25 cm  
Weight: 2.5 lbs / 1.1 kg

### Round

Total Height: 10.75 in / 27 cm  
Total Depth: 6.75 in / 17 cm  
Width: 12.75 in / 32 cm  
Weight: 2.5 lbs / 1.1 kg

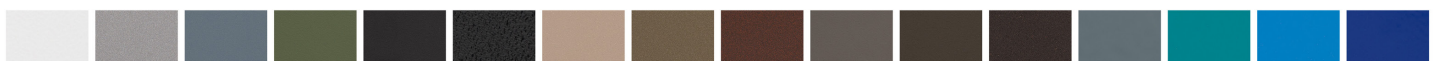

OVER 30 POWDER COATING COLOURS \*Premium powder colours incur a surcharge per item





# Beselt Round Waste Receptacle

Model Number

BTRR-24



This traditional top-load waste receptacle was designed to go alongside the Beselt Park Bench at the request of a customer. The cast aluminum construction, vertical slats, foot design, and overall aesthetic compliment the Beselt Bench nicely. The round lid is intentionally designed with a small opening to restrict the type and size of garbage that can go in it. The lid is secured to the base to prevent it being stolen or taking off in high winds and to allow for easy replacement due to damage or vandalism. On the durability side, aluminum is not as corrosive as steel and will last longer and look better with years of use.

## Material Specifications

Marine Grade Aluminum Frame  
Stainless Steel Hardware  
Super Durable Powder Coating

## Customized Solutions

Custom Powder Coating  
(Setup Charges May Apply)  
Lockable Lid  
Bottle and Can Recycler  
Side Ashtray  
INST-1.5 Stainless Steel Bolt-Down Kit

## Recycled Content

Recycled Content by Weight: 70%  
100% Recyclable

## Product Dimensions

Total Height: 33.5 inches / 85 cm  
Total Depth: 29 inches / 74 cm  
Length: 29 inches / 74 cm  
Capacity: 20.5 US gal / 78 l  
Weight: 90 lbs / 41 kg

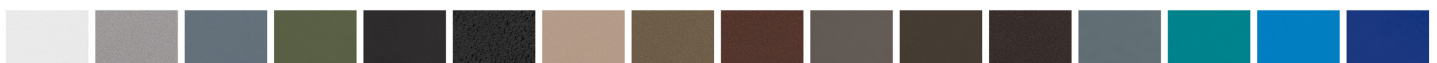

OVER 30 POWDER COATING COLOURS \*Premium powder colours incur a surcharge per item



# Beselt Large Capacity Round Waste Receptacle

## Model Number

BTRR-40RT (with rain top cover)  
BTRR-40 (without rain top cover)  
BTRR-40D  
BTRR-40RTD



The Large Capacity Beselt Round Waste Receptacle is the handsome big brother to our Beselt Round Waste Receptacle. Though our customers really like the Beselt Round, in some applications the big brother version would be better suited. In true Wishbone fashion we are happy to accommodate. This larger receptacle is a reworking and stretching of the original keeping parks and playgrounds neat and tidier longer, while still adding beauty and style. The following features have been added: For areas with higher volumes of waste we have increased the capacity from 24 gallons to 40 gallons. Added side access to the bin makes it easier for the simple removal of heavy waste as well allowing for easy maintenance. The optional rain top cover brings a modern touch while providing three added benefits. For those locations that receive a lot of rain, rainwater is deflected so that the receptacle does not fill with water. Clever birds such as magpies, seagulls and crows will find it challenging to get into the garbage allowing for a cleaner site. And finally, the height between the hole and lid makes it difficult for people to put in larger items that should be saved for large bins. By design, the top can easily be replaced in case of vandalism or damage. Like its baby brother, over 50 percent of the receptacle is made from recycled aluminum which is primarily sourced from car and truck rims. Taking care of it is simple and easy with premium low maintenance construction materials so there is no corrosion or rust ensuring years of use while maintaining its handsome look. The Large Capacity Beselt Waste receptacle adds a modern yet classic look to any park.

## Material Specifications

Marine Grade Aluminum Frame  
Stainless Steel Hardware  
Super Durable Powder Coating

## Customized Solutions

Custom Powder Coating (Setup Charges May Apply)  
Second Powder Coat Option for Rain Top Cover and Decal Plate  
Lockable side access door  
Optional Decal Plate on Side  
With Rain Top Cover Model #BTRR-40RTD  
No Rain Top Cover Model # BTRR-40D  
Bottle and Can Recycler  
Side Ashtray  
INST-1.5 Stainless Steel Bolt-Down Kit

## Recycled Content

Recycled Content by Weight: 70%  
100% Recyclable

## Product Dimensions

Total Height: 46 inches / 117 cm  
Total Depth: 26.5 inches / 68 cm  
Length: 26.5 inches / 68 cm  
Capacity: 40 US gal / 152 L  
Weight: 110 lbs / 50 kg

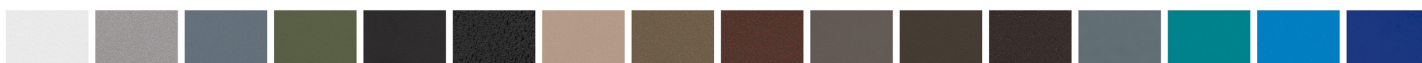

OVER 30 POWDER COATING COLOURS \*Premium powder colours incur a surcharge per item



# Beselt Square Top Waste Receptacle

Model Number

BST-24  
BST-24-MFT



Suggesting a classic mailbox, the commercial Beselt Square was created with aesthetics and practicality in mind. This design addresses all the user groups from landscape architects, contractors, maintenance crews, through to end-users. The optional one-of-a-kind pedal mechanism provides a hands-free experience for the user and closes tightly enough to prevent most critters such as squirrels and birds from accessing the interior. The innovative hidden side door release makes it easy for maintenance crews to empty the bag without having to carry a key or struggle with frozen locks. The receptacle opening was designed specifically with a limited 6" or 8" opening to deter local residents from disposing of their household trash. The solid, non-removable top with a slight curve makes water flow away from the interior of the unit. Available with custom cast lettering on the waste door and bottle/can recycler baskets.

## Material Specifications

Marine Grade Aluminum Frame  
Stainless Steel Hardware  
Super Durable Powder Coating

## Customized Solutions

Custom Powder Coating  
(Setup Charges May Apply)  
Foot mechanism to open and close the folding front door (optional)  
Custom cast labelling on folding front door  
Locking side door  
Side Ashtray  
Bottle and Can Recycler  
INST-1 Stainless Steel Bolt-Down Kit

## Recycled Content

Recycled Content by Weight: 95%  
100% Recyclable

## Product Dimensions

Total Height: 46 inches / 117 cm  
Total Depth: 21.5 inches / 55 cm  
Length: 25.5 inches / 65 cm  
Capacity: 30 US Gal / 114 L  
Weight: 160 lbs / 73 kg

## 100% Recycled Plastic Lumber Colours



## Unstained Natural Wood Alternatives

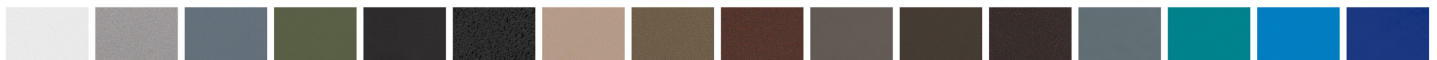
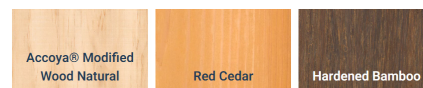

## OVER 30 POWDER COATING COLOURS

\*Premium powder colours incur a surcharge per item



**Wishbone**  
site furnishings

#210-27090 Gloucester Way | Langley, BC CANADA V4W 3Y5  
1.866.626.0476 sales@wishboneltd.com

# City Scape Waste Receptacle

Model Number

CSTR-35



The minimalist look of the commercial City Scape Waste Receptacle matches well with modern architectural elements. The rectangular footprint minimizes the width of the unit while maximizing capacity for those areas where space is limited. Openings on both sides allow easy access while the funnel design ensures all waste is directed towards the liner. Its solid top and rectangular opening are designed to deter locals from emptying their household waste.

## Material Specifications

Marine Grade Aluminum Frame  
Stainless Steel Hardware  
Super Durable Powder Coating

## Recycled Content

Recycled Content by Weight: 0%  
100% Recyclable

## Customized Solutions

Custom Powder Coating (Setup Charges May Apply)  
Customizable Ends With Ability to Router in Graphics  
Bottle and Can Recycler  
Side Ashtray  
INST-1 Stainless Steel Bolt-Down Kit

## Product Dimensions

Total Height: 45.5 inches / 116 cm  
Total Depth: 14 inches / 36 cm  
Length: 30 inches / 77 cm  
Capacity: 35 US Gal / 133 L  
Weight: 84 lbs / 38.5 kg

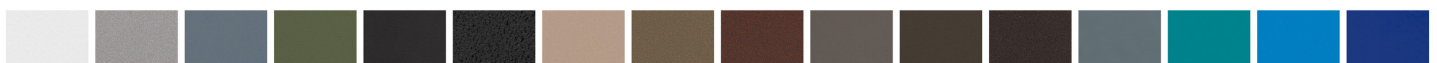

**OVER 30 POWDER COATING COLOURS** \*Premium powder colours incur a surcharge per item





# Freedom 32 "Bear Resistant"

Model Number HF32C/HF1701 (Recycled Plastic Siding With Foot Pedal)  
HF32/HF1701 (All Metal with Foot Pedal)



The Freedom 32 Bear Resistant Waste Receptacle improves on several traditional designs in the market by focusing more attention on ease of use, aesthetics, and maintenance. It has gone through extensive testing and has received official bear proof accreditation, certified by the "Living With Wildlife Foundation". Some of the key design improvements that make this unit unique include. A redesign of the traditional loading door from the standard "pocket" hand-operated latch system found on many bear resistant receptacles to an innovative foot pedal. Easy to use, the pedal provides a very convenient way to dispose of waste with-out having to worry about touching anything with your hands. Many communities have issues with residential garbage ending up in the public waste receptacles This design is intentionally restricted to a smaller opening dimension on the loading door to make it more difficult to put large objects in. A hidden door latch system for accessing the waste makes it easier for the maintenance folks to maintain. Don't have to worry about locks or keys anymore. Front opening door design allows more flexibility for positioning on a street scape. The curved back ensures water runoff and does not become a resting spot for objects. A winter/summer conversion kit is also available that disables the foot pedal (which can be under a foot of snow in some areas in the winter) and allows for the installation of a handle on the loading door during this time. This must be specified at the time the receptacle is ordered.

## Material Specifications

Marine Grade Aluminum Frame  
Stainless Steel Hardware  
Super Durable Powder Coating  
100% Recycled Plastic Slats  
Western Red Cedar  
Accoya Modified Pine  
Hardened Bamboo

## Customized Solutions

Custom Powder Coating  
(Setup Charges May Apply)  
24" x 30" Concrete Pad  
Bottle and Can Recycler  
Side Ashtray  
Ad/Branding Inserts on Sides  
Key Lock for Front Loading Door  
Winter/Summer Conversion Kit  
INST-1 Stainless Steel Bolt-Down Kit

## Recycled Content

Recycled Content by Weight: 21%  
100% Recyclable

## Product Dimensions

Total Height: 43 inches / 110 cm  
Total Depth: 23 inches / 59 cm  
Length: 23 inches / 59 cm  
Capacity: 32 US Gal / 122 L  
Weight: 235 lbs / 107 kg

## 100% Recycled Plastic Lumber Colours



## Unstained Natural Wood Alternatives

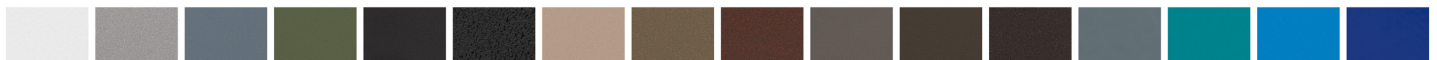
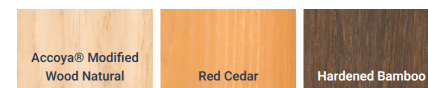

## OVER 30 POWDER COATING COLOURS \*Premium powder colours incur a surcharge per item



**Wishbone**  
site furnishings

#210-27090 Gloucester Way | Langley, BC CANADA V4W 3Y5  
1.866.626.0476 sales@wishboneltd.com

# Freedom 32 "Rodent Resistant"

Model Number

HF-32C (Recycled Plastic Siding with Handle on Loading Door)

HF-32 (All Metal with Handle on Loading Door)



The commercial grade Freedom 32 Rodent Resistant Waste Receptacle is for those communities where animals other than bears are continually accessing the garbage and creating challenges for maintenance crews. A partial list of animals includes mice squirrels, rats, racoons, crows, ravens, magpies, and gulls. Following the design cues and benefits of the Bear Resistant version, it improves on several traditional designs in the market by focusing more attention on the ease of use, aesthetics, and maintenance. Some of the key design improvements that make this unit unique include. Spring loaded hinged loading door ensure the door stays closed and makes it difficult for smaller animals from opening. Many communities have issues with residential garbage ending up in the public waste receptacles. This design intentionally restricts the opening on the loading door to make it more difficult to put large objects in. A hidden door latch system for accessing the waste makes it easier for maintenance crews to maintain. They do not have to worry about losing keys or locks breaking or freezing. Front opening door design allows more flexibility for positioning on a street scape. The curved back ensures water runoff and does not become a resting spot for objects.

## Material Specifications

Marine Grade Aluminum Frame  
Stainless Steel Hardware  
Super Durable Powder Coating  
100% Recycled Plastic Slats  
Western Red Cedar  
Accoya Modified Pine  
Hardened Bamboo

## Customized Solutions

Custom Powder Coating  
(Setup Charges May Apply)  
24" x 30" Concrete Pad  
Bottle and Can Recycler  
Side Ashtray  
Ad/Branding Inserts on Sides  
Key Lock for Front Loading Door  
Hands Free Foot Pedal  
INST-1 Stainless Steel Bolt-Down Kit

## Recycled Content

Recycled Content by Weight: 21%  
100% Recyclable

## Product Dimensions

Total Height: 43 inches / 110 cm  
Total Depth: 23 inches / 59 cm  
Length: 23 inches / 59 cm  
Capacity: 32 US Gal / 122 L  
Weight: 235 lbs / 107 kg

## 100% Recycled Plastic Lumber Colours



## Unstained Natural Wood Alternatives

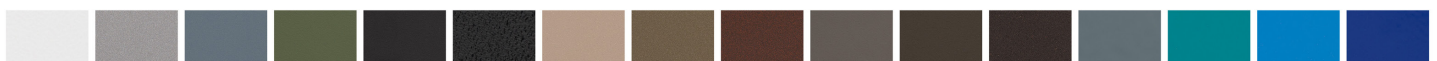
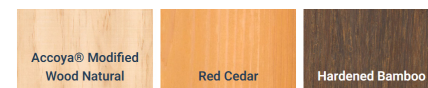

## OVER 30 POWDER COATING COLOURS

\*Premium powder colours incur a surcharge per item



**Wishbone**  
site furnishings

#210-27090 Gloucester Way | Langley, BC CANADA V4W 3Y5  
1.866.626.0476 sales@wishboneltd.com

# Freedom 55 "Bear Resistant"

## Model Number

HF-55 (All Metal Rodent Resistant)  
HF-55C (Recycled Plastic Siding Rodent Resistant)  
HF-55/HF1701 (All Metal Bear Resistant)  
HF55C/HF1701 (Recycled Plastic Siding Bear Resistant)



Like its smaller capacity cousin, the Freedom 55 Waste Receptacle is attractive enough to install in urban areas and functional enough for the remote wilderness. This model addresses the aesthetic and functional shortcomings of traditional animal resistant waste systems. The opening mechanism was redesigned from the standard "pocket" hand-operated latch found on many animal resistant receptacles (which can be ergonomically difficult to use) to an innovative foot pedal. A curved back ensures water runoff and a keyless hidden door latch makes it convenient for any maintenance person to empty, clean and move on. As with our other receptacles the rectangular 6" - 8" opening is designed to intentionally limit the size and type of garbage permitted. This multi-functional unit also gives options depending on the season and the types of animals likely to pose a problem in any given area. There might not be bears in a certain locale or time of year – but that doesn't mean there aren't other opportunistic animals such as birds of all types, squirrels, and raccoons! A summer/winter conversion kit disables the foot pedal which can be under a foot of snow in some areas in the winter and allows for the installation of a handle instead. Available with recycled plastic side cladding in a range of colours, all-metal sides, or an advertising-insert capable side design (see Product Gallery). The Freedom 55 Animal Resistant Waste Receptacle has received official bear proof accreditation, certified by "Living With Wildlife Foundation."

## Material Specifications

Marine Grade Aluminum Frame  
Stainless Steel Hardware  
Super Durable Powder Coating  
100% Recycled Plastic Slats  
Western Red Cedar  
Accoya Modified Pine  
Hardened Bamboo

## Customized Solutions

Custom Powder Coating  
(Setup Charges May Apply)  
24" x 30" Concrete Pad  
Bottle and Can Recycler  
Side Ashtray  
Banner Advertising on Side Panels  
All Metal Design HF-55  
Hands Free Conversion Kit  
INST-1 Stainless Steel Bolt-Down Kit

## Recycled Content

Recycled Content by Weight: 21%  
100% Recyclable

## Product Dimensions

Total Height: 49 inches / 125 cm  
Total Depth: 28 inches / 72 cm  
Length: 29 inches / 74 cm  
Capacity: 55 US Gal / 209 L  
Weight: 337 lbs / 153 kg

## 100% Recycled Plastic Lumber Colours



## Unstained Natural Wood Alternatives

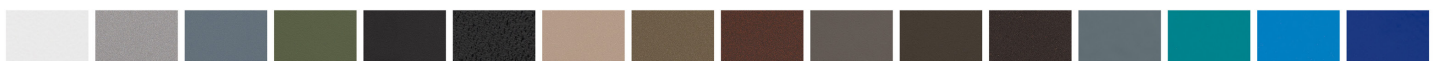
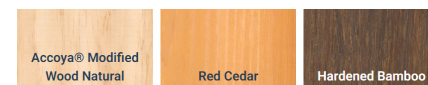

## OVER 30 POWDER COATING COLOURS

\*Premium powder colours incur a surcharge per item



# Event Can

Model Number

EC-24



The Event Can incorporates many intentional features to make it a perfect solution for any outdoor event, community gathering, concert or similar function. These durable high-density polyurethane waste receptacles are easily stacked in 10's, allowing as many as 40 cans to be transported in the back of a pickup truck. Because of the rotational molded construction and tapered design they are easy to stack and separate. The built in handles on the underside of the lip make it easy to lift and move. Pre-drilled holes in the bottom and in the lip of the lid make cleaning and draining easy.

As an option, your event name, city or municipality logo can be imbedded into the plastic and will not fade, peel or wash off. Finally, a standard Rubbermaid Dome Top locks in for a perfect fit. Many Colours Available to differentiate between waste, recyclables and organics.

Great for events where regular waste containment systems don't have the capacity to deal with the garbage that the event will bring. (see Product Testimonials)

\*Lid sold separately

## Material Specifications

Marine Grade Aluminum Frame  
Stainless Steel Hardware  
Super Durable Powder Coating

## Customized Solutions

Custom "In Mould" or "Post Mould" colour or Black and White Graphics. Set up fees and label costs apply.  
Minimum order of 30 units.  
Hundreds of colour Choices Available  
Ability To colour Match  
Various Lid Options Available  
Rubbermaid Dome Top Lid #2647

## Recycled Content

Recycled Content by Weight: 0%  
100% Recyclable

## Product Dimensions

Total Height: 30 inches / 77 cm  
Total Depth: 24 inches / 61 cm  
Capacity: 54 US Gal / 205 L  
Weight: 18 lbs / 8.5 kg



# Modena Curved Top Waste Receptacle

Model Number

MCTR-21



John A. Jansen

Like the Beselt Square Top Receptacle, the Modena Waste Receptacle addresses all the user groups from landscape architects, contractors, maintenance crews, through to end-users. The unique pedal mechanism provides a hands-free experience for the user and closes tightly enough to prevent critters such as squirrels and birds from accessing the interior. The innovative hidden front door release makes it easy for maintenance crews to empty the bag without having to carry a key or struggle with frozen locks. The receptacle opening was designed specifically with a limited 6" or 8" opening to deter local residents from disposing of their household waste. The sloping top design prevents people from placing garbage on top and also diverts water away from the interior. Stylish, durable, and functional, this model looks great alongside the Modena Park Bench or Straight bench. Matching Modena recycling stations also available.

## Material Specifications

Marine Grade Aluminum Frame  
Stainless Steel Hardware  
Super Durable Powder Coating

## Customized Solutions

Custom Powder Coating  
(Setup Charges May Apply)  
Locking front door  
Bottle and Can Recycler  
Folding front door to open and close to access waste  
Side Ashtray  
Foot mechanism to open and close the folding front door  
Direct Burial Base  
INST-1 Stainless Steel Bolt-Down Kit

## Recycled Content

Recycled Content by Weight: 95%  
100% Recyclable

## Product Dimensions

Total Height: 43.5 inches / 111 cm  
Total Depth: 21.5 inches / 55 cm  
Length: 21.5 inches / 55 cm  
Capacity: 30 US Gal / 114 L  
Weight: 132 lbs / 60 kg

## 100% Recycled Plastic Lumber Colours



## Unstained Natural Wood Alternatives

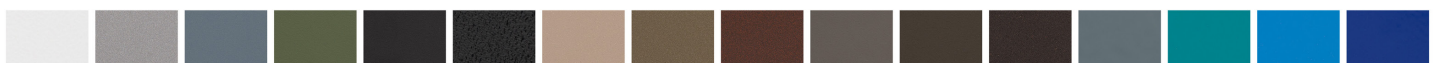
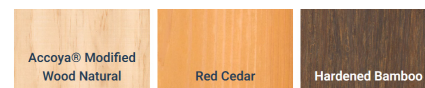

## OVER 30 POWDER COATING COLOURS

\*Premium powder colours incur a surcharge per item

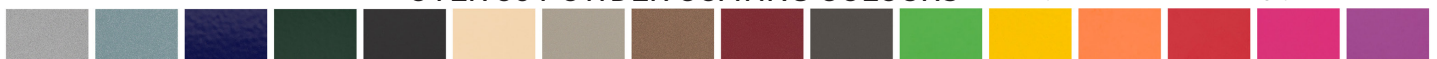

**Wishbone**  
site furnishings

#210-27090 Gloucester Way | Langley, BC CANADA V4W 3Y5  
1.866.626.0476 sales@wishboneltd.com

# Modena Large Capacity Curved Top Waste Receptacle

Model Number

MCTR-57



Shown with optional foot pedal



\*Foot pedal Shown is Optional

This unit came about as a request from one of our customers for a larger capacity unit that had the same look and features of the 30 gal- lon version. They wanted a unit that would essentially hold more waste in higher volume area's and require less visits for emptying. The unique pedal mechanism provides a hands-free experience for the user and closes tightly enough to prevent critters such as squirrels and birds from accessing the interior. The innovative hidden front door release makes it easy for maintenance crews to empty the bag without having to carry a key or struggle with frozen locks. The receptacle opening was designed specifically with a limited 6" or 8" opening to de- ter local residents from disposing of their household waste. The sloping top design prevents people from placing garbage on top and also diverts water away from the interior. Stylish, durable, and functional. Matching Modena recycling stations also available.

## Material Specifications

Marine Grade Aluminum Frame  
Stainless Steel Hardware  
Super Durable Powder Coating  
100% Recycled Plastic Slats  
Western Red Cedar  
Accoya Modified Pine  
Hardened Bamboo

## Recycled Content

Recycled Content by Weight: 95%  
100% Recyclable

## Customized Solutions

Custom Powder Coating(Setup Charges May Apply)  
Locking front door  
Bottle and Can Recycler, Side Ashtray  
Custom cast lettering on front folding loading door  
Foot mechanism to open and close the folding front door  
Direct Burial Base  
INST-1 Stainless Steel Bolt-Down Kit

## Product Dimensions

Total Height: 45.5 inches / 116 cm  
Total Depth: 26.5 inches / 67 cm  
Length: 26 inches / 67 cm  
Capacity: 57 US Gal / 216 L  
Weight: 177 lbs / 80.5 kg

## 100% Recycled Plastic Lumber Colours



## Unstained Natural Wood Alternatives

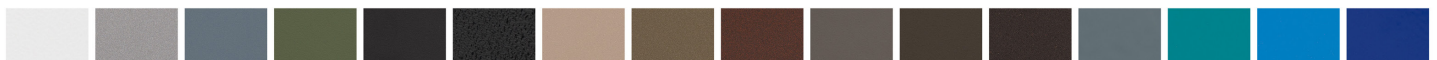
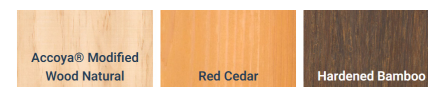

OVER 30 POWDER COATING COLOURS \*Premium powder colours incur a surcharge per item

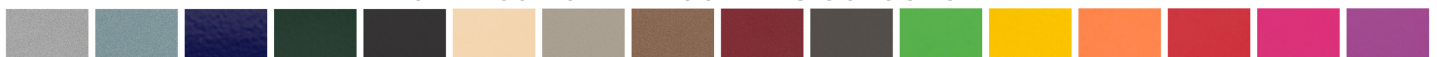

**Wishbone**  
site furnishings

#210-27090 Gloucester Way | Langley, BC CANADA V4W 3Y5  
1.866.626.0476 sales@wishboneltd.com

# Modena Square Top Waste Receptacle

Model Number

MTR-23



The Modena Square Top Waste Receptacle was the first waste receptacle we designed to consider the more recent problem of large amounts of household garbage ending up in public trash cans. We focused on limiting the size of the opening on the top to waste that is primarily generated through fast food establishments and not having the top removeable a good start in diverting the larger bags that typically have household waste in them. (In some communities this is as much as 40%)

Features such as the lockable side door, powder coated all aluminum construction, 100% recycled plastic planks, and 36 gallon capacity mean fewer cleaning and upkeep visits by maintenance crews.

## Material Specifications

Marine Grade Aluminum Frame  
Stainless Steel Hardware  
Super Durable Powder Coating  
100% Recycled Plastic Slats  
Western Red Cedar  
Accoya Modified Pine  
Hardened Bamboo

## Customized Solutions

Custom Powder Coating  
(Setup Charges May Apply)  
Foot mechanism to open and close the folding front door (optional)  
Custom cast labelling on folding front door  
Locking side door  
Side Ashtray  
Bottle and Can Recycler  
INST-1 Stainless Steel Bolt-Down Kit

## Recycled Content

Recycled Content by Weight: 55%  
100% Recyclable

## Product Dimensions

Total Height: 46 inches / 117 cm  
Total Depth: 21.5 inches / 55 cm  
Length: 25.5 inches / 65 cm  
Capacity: 30 US Gal / 114 L  
Weight: 160 lbs / 73 kg

## 100% Recycled Plastic Lumber Colours



## Unstained Natural Wood Alternatives

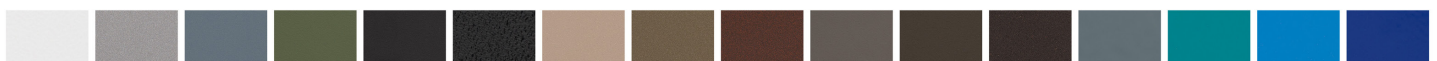
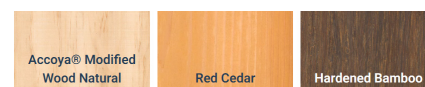

## OVER 30 POWDER COATING COLOURS \*Premium powder colours incur a surcharge per item





# Modena Curved Top ECO

Receptacle for 32-35 Gallon Wheeled Trash Cans

Model Number

MCTRE-35W  
Wheeled Trash Cans Not Included



The Modena Curved Top Eco Receptacle for wheeled trash cans is Wishbone's latest breakthrough in municipal waste management. Designed to seamlessly blend with the aesthetic of our Modena series receptacles, this innovative solution addresses the challenges posed by rising product and labor costs. Firstly its ground-breaking unibody design allows us to manufacture these at a considerable savings with-out compromising strength and functionality. Secondly, what sets it apart is its versatility in accommodating up to 35 gallon wheel trash cans commonly utilized by municipalities for residential waste collection. By integrating these trash cans into the receptacle, our unique design ensures a clean and cohesive appearance while maximizing efficiency. When it's time for disposal, operators can effortlessly retrieve the trash can without the need for heavy lifting. Thanks to the compatibility with the mechanical vehicle system used in residential pick-up services, emptying the receptacle is a hassle-free process, eliminating cumbersome maneuvers and reducing labor requirements.

## Material Specifications

Marine Grade Aluminum Frame  
Stainless Steel Hardware  
Super Durable Powder Coating

## Recycled Content

Recycled Content by Weight: 0%  
100% Recyclable

## Customized Solutions

Custom Powder Coating (Setup Charges May Apply)  
Locking Door  
Custom Routing of Logo's/Images into the Aluminum Panels  
Custom Vinyl Wrap  
Bottle and Can Recycler  
Side Ashtray  
INST-1 Stainless Steel Bolt-Down Kit ( Installation Example )

## Product Dimensions

Height: 49 inches / 124 cm  
Depth: 26 1/4 inches / 67 cm  
Length: 26 inches / 66 cm  
Capacity: 30 US Gal / 114 L  
Weight: 97 lbs / 44 kg

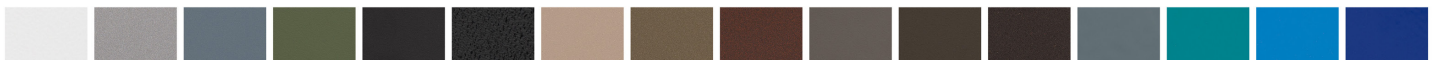

OVER 30 POWDER COATING COLOURS \*Premium powder colours incur a surcharge per item

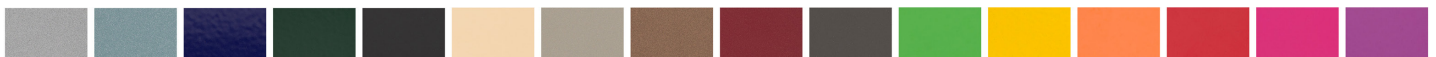

**Wishbone**  
site furnishings

#210-27090 Gloucester Way | Langley, BC CANADA V4W 3Y5  
1.866.626.0476 sales@wishboneltd.com



# Modena Curved Top Double Recycling Station

Model Number

MCTRS-39



Functional and attractive in any setting, the Modena Curved Top Double Recycling Station is packed with features and benefits. This recycling station offers a combination of bottle, can, paper and/or waste options. A variety of door and slot configurations mean that this unit can be customized to suit any waste or recycling application. The configuration can also be made to be interchangeable and customized with cast lettering if required. We feature an open bottom design making it easy to clean inside the unit as well the ground under the unit when the catch basins are removed. The all-aluminum frame minimizes corrosion while the curved top prevents water from pooling. Flush mounted 100% recycled plastic lumber slats that are easy to maintain and clean complete the finished appearance. An optional Foot operated pedal is also available giving it a hands free option for loading.

## Material Specifications

Marine Grade Aluminum Frame  
Stainless Steel Hardware  
Super Durable Powder Coating  
100% Recycled Plastic Slats  
Western Red Cedar  
Accoya Modified Pine  
Hardened Bamboo

## Recycled Content

Recycled Content by Weight: 90%  
100% Recyclable

## Customized Solutions

Custom Powder Coating (Setup Charges May Apply)  
Flush Mount Locking Door Latch  
Bottle and Can Recycler, Side Ashtray  
Foot Pedals on One or Both Sides  
Double Flap Doors  
Customized Labels  
INST-1 Stainless Steel Bolt-Down Kit

## Product Dimensions

Total Height: 43.5 inches / 111 cm  
Total Depth: 21.5 inches / 55 cm  
Length: 40.5 inches / 102 cm  
Capacity: 60 US Gal / 2287 L  
Weight: 190 lbs / 86.5 kg

## 100% Recycled Plastic Lumber Colours



## Unstained Natural Wood Alternatives

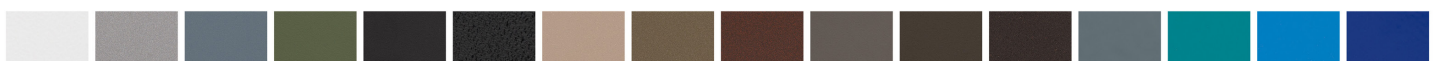
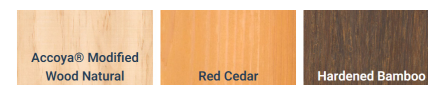

**OVER 30 POWDER COATING COLOURS** \*Premium powder colours incur a surcharge per item

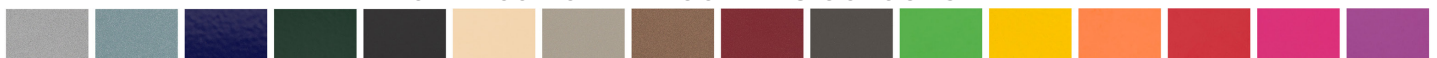

# Modena Curved Top Tripple Recycling Station

Model Number

MCTRS-58



Functional and attractive in any setting, the Modena Curved Top Triple Recycling Station is packed with features and benefits. This recycling station offers a three stream combination of bottle, can, paper and/or waste options. A variety of door and slot configurations mean that this unit can be customized to suit any waste or recycling application. The configuration can also be made to be interchangeable and customized with cast lettering if required. We feature an open bottom design making it easy to clean inside the unit as well the ground under the unit when the catch basins are removed. The all-aluminum frame minimizes corrosion while the curved top prevents water from pooling. Flush mounted 100% recycled plastic lumber slats that are easy to maintain and clean complete the finished appearance. An optional Foot operated pedal is also available giving it a hands free option for loading.

## Material Specifications

Marine Grade Aluminum Frame  
Stainless Steel Hardware  
Super Durable Powder Coating  
100% Recycled Plastic Slats  
Western Red Cedar  
Accoya Modified Pine  
Hardened Bamboo

## Customized Solutions

Custom Powder Coating  
(Setup Charges May Apply)  
Flush Mount Locking Door Latch  
Bottle and Can Recycler  
Side Ashtray  
Double Opening  
INST-1 Stainless Steel Bolt-Down Kit

## Recycled Content

Recycled Content by Weight: 90%  
100% Recyclable

## Product Dimensions

Total Height: 42 inches / 107 cm  
Total Depth: 21.5 inches / 55 cm  
Length: 63.5 inches / 162 cm  
Capacity: 90 US Gal / 341 L  
Weight: 270 lbs / 122.5 kg

## 100% Recycled Plastic Lumber Colours



## Unstained Natural Wood Alternatives

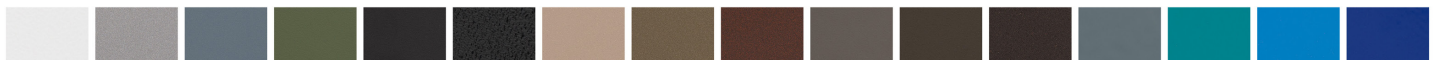
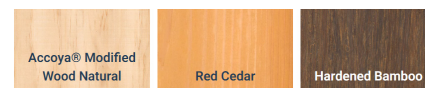

## OVER 30 POWDER COATING COLOURS

\*Premium powder colours incur a surcharge per item



**Wishbone**  
site furnishings

#210-27090 Gloucester Way | Langley, BC CANADA V4W 3Y5  
1.866.626.0476 sales@wishboneltd.com

# Pipeline Waste Receptacle

Model Number

PLTR-27



Lid Shown is Optional

For those looking for a budget-friendly solution for waste containment, the Wishbone Pipeline waste receptacle is an ideal design. The primary cost in making a receptacle is the material that goes into its construction. This simple design focuses on reducing these costs while maintaining reasonable capacities. How did we do this? While most liners in waste receptacles sit several inches above the ground taking away valuable space, the Wishbone Pipeline waste receptacle's aluminum liner sits directly on the ground. As a result, we save on costs which get passed on to the customer. The reduced height makes it easier for the removal of garbage bags and maintenance and while this receptacle style maximizes capacity the design keeps the visual impact on the streetscape minimized.

## Material Specifications

Marine Grade Aluminum Frame  
Stainless Steel Hardware  
Super Durable Powder Coating  
100% Recycled Plastic Slats  
Western Red Cedar  
Accoya Modified Pine  
Hardened Bamboo

## Customized Solutions

Custom Powder Coating  
(Setup Charges May Apply)  
Recycled Plastic Lid with 9" Opening  
Bottle and Can Recycler  
Side Ashtray  
INST-1 Stainless Steel Bolt-Down Kit

## Recycled Content

Recycled Content by Weight: 85%  
100% Recyclable

## Product Dimensions

Total Height: 27 inches / 68 cm  
Total Depth: 22.5 inches / 58 cm  
Length: 22.5 inches / 58 cm  
Weight: 52 lbs / 24 kg  
Capacity: 27 US Gal / 102 L

## 100% Recycled Plastic Lumber Colours



## Unstained Natural Wood Alternatives

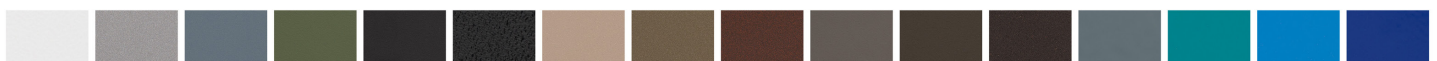
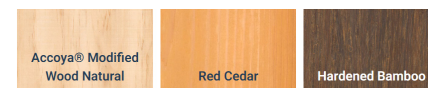

## OVER 30 POWDER COATING COLOURS

\*Premium powder colours incur a surcharge per item



**Wishbone**  
site furnishings

#210-27090 Gloucester Way | Langley, BC CANADA V4W 3Y5  
1.866.626.0476 sales@wishboneltd.com

# Skyline Waste Receptacle

Model Number

SLTR-24

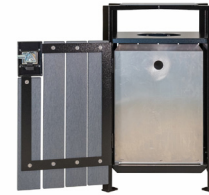

With clean lines and architectural sensibility on display, this unit was designed to match the Skyline Series of benches. This solid top design allows access from all four sides, but still restricts the size and type of waste going into the unit. The water deflecting plate above the opening prevents water-filled garbage bags and makes it difficult for birds like crows or ravens to access. The built-in recessed handle lock and convenient side opening translate into easy cleaning and maintenance. A great addition to any park or city sidewalk.

## Material Specifications

Marine Grade Aluminum Frame  
Stainless Steel Hardware  
Super Durable Powder Coating  
100% Recycled Plastic Slats  
Western Red Cedar  
Accoya Modified Pine  
Hardened Bamboo

## Recycled Content

Recycled Content by Weight: 49%  
100% Recyclable

## Customized Solutions

Custom Powder Coating  
(Setup Charges May Apply)  
Stainless Steel Frame Construction  
Bottle and Can Recycler  
Side Ashtray  
INST-1 Stainless Steel Bolt-Down Kit

## Product Dimensions

Height: 39 inches / 100 cm  
Depth: 24 inches / 61cm  
Length: 24 inches / 61 cm  
Weight: 120 lbs / 54.5 kg  
Soil: 30 US Gal / 114 L

## 100% Recycled Plastic Lumber Colours



## Unstained Natural Wood Alternatives

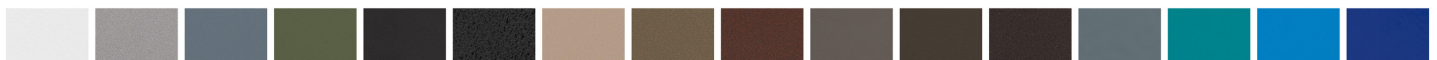
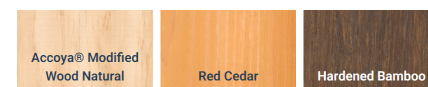

**OVER 30 POWDER COATING COLOURS** \*Premium powder colours incur a surcharge per item

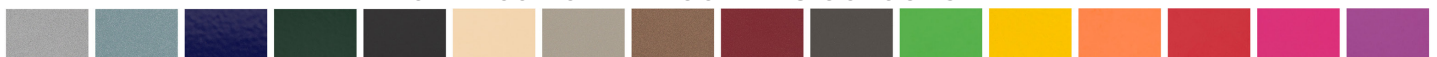

**Wishbone**  
site furnishings

#210-27090 Gloucester Way | Langley, BC CANADA V4W 3Y5  
1.866.626.0476 sales@wishboneltd.com



# TENAJ Waste Receptacle

Model Number

TJTR-24



The TENAJ waste receptacle was created to compliment our very popular TENAJ park benches and bike racks. The futuristic curved design captures the same look and feel of the series but does not compromise the functionality of the receptacle. The front loading door was the challenge and our design team as always came up with a very innovative solution. Rather than have the loading door hinges on the side, they were placed on the bottom allowing the door to pull forward. The liner was then mounted on the door. As it opens it also shifts the waste forward making it easier to remove and replace the garbage bag. The front-facing overhang of the unit deflects water and makes it difficult for animals and birds to access the inside. This waste receptacle has a relatively small foot print making it ideal areas with space constraints.

## Material Specifications

Marine Grade Aluminum Frame  
Stainless Steel Hardware  
Super Durable Powder Coating

## Customized Solutions

Custom Powder Coating  
(Setup Charges May Apply)  
Bottle and Can Recycler  
Side Ashtray  
INST-1 Stainless Steel Bolt-Down Kit

## Recycled Content

Recycled Content by Weight: 80%  
100% Recyclable

## Product Dimensions

Total Height: 45.5 inches / 116 cm  
Total Depth: 24 inches / 61 cm  
Length: 23.5 inches / 60 cm  
Capacity: 24 US gal / 91 L  
Weight: 115 lbs / 52.5 kg

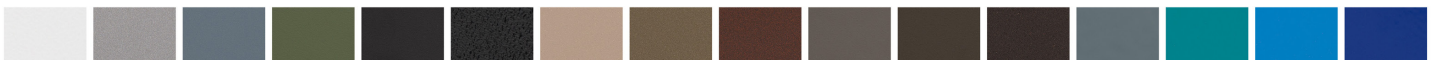

OVER 30 POWDER COATING COLOURS \*Premium powder colours incur a surcharge per item



# Urban Form Easy Access Waste Receptacle

Model Number

UFEATR-30 (With Siding)  
UFEATRAL-30 (All Aluminum)



Class-leading design combined with affordability and functionality make the Urban Form Waste Receptacle a must-have to enhance any outdoor setting. The 4 sided 8" openings allow easy access and the funnel design ensures all waste is directed towards the liner. Like the rest of the Urban Form Series, the horizontal lumber orientation and minimalist look match well with modern architectural elements. Innovative features such as the keyless hidden door latch system make emptying and cleaning a breeze for any maintenance worker. Minimal fasteners and clever design mean that the recycled plastic boards can be easily replaced if damaged. The solid top design helps deter locals from emptying their household waste and keeps out water and critters.

## Material Specifications

Marine Grade Aluminum Frame  
Stainless Steel Hardware  
Super Durable Powder Coating  
100% Recycled Plastic Slats  
Western Red Cedar  
Accoya Modified Pine  
Hardened Bamboo

## Customized Solutions

Custom Powder Coating (Setup Charges May Apply)  
Bottle and Can Recycler  
Side Ashtray  
INST-1 Stainless Steel Bolt-Down Kit

## Recycled Content

Recycled Content by Weight: 50%  
100% Recyclable

## Product Dimensions

Total Height: 42 inches / 107 cm  
Total Depth: 24 inches / 61 cm  
Length: 24.5 inches / 62 cm  
Weight: 145 lbs / 66 kg  
Capacity: 36 US Gal / 137 L

## 100% Recycled Plastic Lumber Colours



## Unstained Natural Wood Alternatives

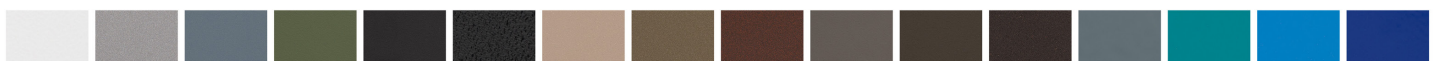
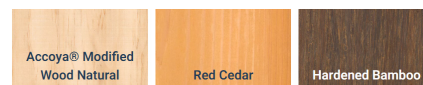

**OVER 30 POWDER COATING COLOURS** \*Premium powder colours incur a surcharge per item



**Wishbone**  
site furnishings

#210-27090 Gloucester Way | Langley, BC CANADA V4W 3Y5  
1.866.626.0476 sales@wishboneltd.com

# Urban Form ECO Waste Receptacle

Model Number

UFTRE-30



The Wishbone Urban Form Eco Waste Receptacle is the most recent addition to our Urban Design Series. Combining economy with excellence, this innovative receptacle offers tangible cost advantages without compromising the hallmark functionality and maintenance standards of Wishbone products.

Engineered to be bird and rodent resistant, its design ensures waste stays in, and critters stay out, reflecting our commitment to practical and effective waste management. With its clean, simple lines, the Urban Form Eco Waste Receptacle is also highly customizable, allowing for unique branding options such as C&C routing on aluminum panels or vibrant decorative wraps.

Customer-inspired and budget-conscious, the Urban Form Eco Waste Receptacle sets a new standard in waste containment, making it an ideal choice for any setting.

## Material Specifications

Marine Grade Aluminum Frame  
Stainless Steel Hardware  
Super Durable Powder Coating

## Recycled Content

Recycled Content by Weight: 0%  
100% Recyclable

## Customized Solutions

Custom Powder Coating (Setup Charges May Apply)  
Locking Door  
Custom Routing of Logo's/Images into the Aluminum Panels  
Custom Vinyl Wrap  
Bottle and Can Recycler  
Side Ashtray  
INST-1 Stainless Steel Bolt-Down Kit

## Product Dimensions

Height: 42 inches / 107 cm  
Depth: 23 inches / 60 cm  
Length: 24 inches / 61 cm  
Capacity: 30 US Gal / 114 L  
Weight: 102 lbs / 46 kg



**OVER 30 POWDER COATING COLOURS** \*Premium powder colours incur a surcharge per item

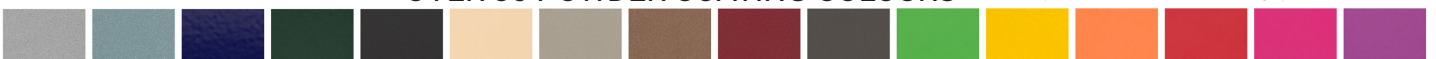

**Wishbone**  
site furnishings

#210-27090 Gloucester Way | Langley, BC CANADA V4W 3Y5  
1.866.626.0476 sales@wishboneltd.com

# Urban Form Slim Line Waste Receptacle

Model Number

UFSLTR-21 (With Siding)  
UFSLTRAL-21 (All Aluminum)



The attractive and unobtrusive Urban Form Slim Line waste receptacle is the smaller brother of the standard and large capacity Urban Form receptacles. Its relatively tiny footprint takes up significantly less space along crowded streetscapes than typical square, rectangular, or circular units. Like the rest of the Urban Form Series, the horizontal lumber orientation and minimalist look match well with modern architectural elements. A keyless hidden door latch on the front door and removable liner makes servicing quick and simple for maintenance workers. The open-bottom design allows the ground under and around the unit to be easily cleaned or powerwashed. Minimal fasteners and a unique lumber-in-channel design makes replacement of boards very manageable. The 8" opening and solid top helps deter locals from emptying their household waste and also keeps out water and critters. Available with or without a foot operated pedal.

## Material Specifications

Marine Grade Aluminum Frame  
Stainless Steel Hardware  
Super Durable Powder Coating  
100% Recycled Plastic Slats  
Western Red Cedar  
Accoya Modified Pine  
Hardened Bamboo

## Customized Solutions

Custom Powder Coating (Setup Charges May Apply)  
Lockable Front Door  
All Metal Design With Removable Front and Rear Panels  
Customizable Ends With Ability to Router in Graphics  
Bottle and Can Recycler  
Side Ashtray  
INST-1 Stainless Steel Bolt-Down Kit

## Recycled Content

Recycled Content by Weight: 58%  
100% Recyclable

## Product Dimensions

Total Height: 42 inches / 107 cm  
Total Depth: 16.5 inches / 42 cm  
Length: 24.5 inches / 63 cm  
Capacity: 21 US Gal / 79 L  
Weight: 125 lbs / 57 kg

## 100% Recycled Plastic Lumber Colours



## Unstained Natural Wood Alternatives

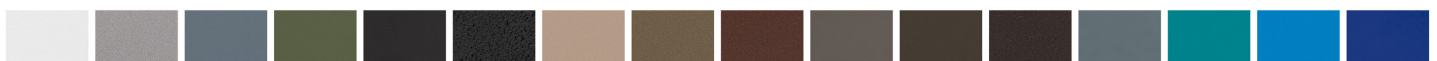
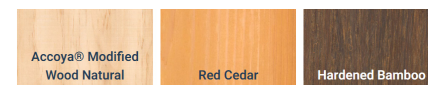

**OVER 30 POWDER COATING COLOURS** \*Premium powder colours incur a surcharge per item





# Urban Form Waste Receptacle

Model Number

UFTR-30 (With Siding)  
UFTRAL-30 (All Aluminum)



Shown with Optional  
Hands Free Foot Pedal



Class-leading design combined with affordability and functionality make the Urban Form Waste Receptacle a must-have to enhance any outdoor setting. Like the rest of the Urban Form Series, the horizontal lumber orientation and minimalist look match well with modern architectural elements. Innovative features such as the keyless hidden door latch system make emptying and cleaning a breeze for any maintenance worker. Minimal fasteners and clever design mean that the recycled plastic boards can be easily replaced if damaged. The 8" opening helps deter locals from emptying their household waste and keeps out water and critters. Available with or without a foot operated pedal.

## Material Specifications

Marine Grade Aluminum Frame  
Stainless Steel Hardware  
Super Durable Powder Coating  
100% Recycled Plastic Slats  
Western Red Cedar  
Accoya Modified Pine  
Hardened Bamboo

## Customized Solutions

Custom Powder Coating (Setup Charges May Apply)  
MFT-1 Foot pedal mechanism to open and close folding front loading door  
Bottle and Can Recycler  
Side Ashtray  
INST-1 Stainless Steel Bolt-Down Kit

## Recycled Content

Recycled Content by Weight: 55%  
100% Recyclable

## Product Dimensions

Total Height: 42.5 inches / 107 cm  
Total Depth: 23.5 inches / 60 cm  
Length: 20.5 inches / 52 cm  
Capacity: 36 US Gal / 137 L  
Weight: 155 lbs / 70.5 kg

## 100% Recycled Plastic Lumber Colours



## Unstained Natural Wood Alternatives

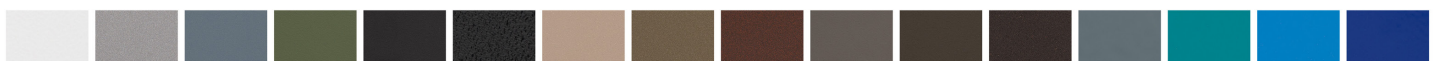
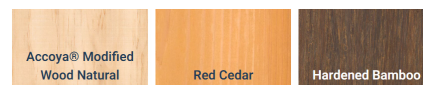

OVER 30 POWDER COATING COLOURS \*Premium powder colours incur a surcharge per item



**Wishbone**  
site furnishings

#210-27090 Gloucester Way | Langley, BC CANADA V4W 3Y5  
1.866.626.0476 sales@wishboneltd.com

# Urban Form Large Capacity Waste Receptacle

Model Number

UFTR-55



\*Foot pedal shown is optional

Class-leading design combined with affordability, functionality and now large capacity make this Waste Receptacle a must-have in circumstances where there is need for increased waste collection. The 55 gallon capacity allows for increased volume while saving time and money in handling the bags less frequently. Like the rest of the Urban Form Series, the horizontal lumber orientation and minimalist look match well with modern architectural elements. Innovative features such as the keyless hidden door latch system make emptying and cleaning a breeze for any maintenance worker. Minimal fasteners and clever design mean that the recycled plastic boards can be easily replaced if damaged. The 8" opening helps deter locals from emptying their household waste and keeps out water and critters. Available with or without a foot operated pedal.

## Material Specifications

Marine Grade Aluminum Frame  
Stainless Steel Hardware  
Super Durable Powder Coating  
100% Recycled Plastic Slats  
Western Red Cedar  
Accoya Modified Pine  
Hardened Bamboo

## Customized Solutions

Custom Powder Coating (Setup Charges May Apply)  
All Metal Sides  
MFT-1 Foot pedal mechanism to open and close folding front loading door  
Bottle and Can Recycler  
Side Ashtray  
INST-1 Stainless Steel Bolt-Down Kit

## Recycled Content

Recycled Content by Weight: 70%  
100% Recyclable

## Product Dimensions

Total Height: 48 inches / 121 cm  
Total Depth: 26.5 inches / 67 cm  
Length: 26.5 inches / 67 cm  
Capacity: 55 US Gal / 208 L  
Weight: 200 lbs / 91 kg

## 100% Recycled Plastic Lumber Colours



## Unstained Natural Wood Alternatives

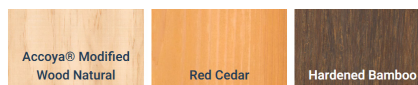

OVER 30 POWDER COATING COLOURS \*Premium powder colours incur a surcharge per item

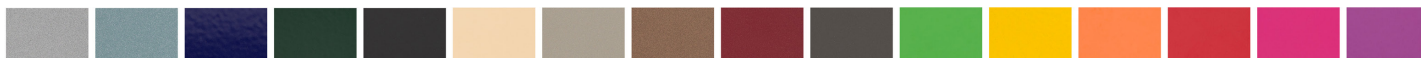

**Wishbone**  
site furnishings

#210-27090 Gloucester Way | Langley, BC CANADA V4W 3Y5  
1.866.626.0476 sales@wishboneltd.com

# Urban Form All Metal Waste Receptacle

Model Number

UFTR-55-AL



This all-metal waste receptacle is the sibling to the Urban Form Large Capacity Waste Receptacle. Lighter in weight, this modern industrial version is built with metal sides. The metal can be customized. Wrap with graphics or customize with logos or descriptions on one or all sides. Innovative features such as the keyless hidden door latch system make emptying and cleaning a breeze for any maintenance worker. The 8" opening helps deter locals from emptying their household waste and keeps out water and critters. Go hands-free! This receptacle can be made with or without a foot operated pedal, giving the client a more hygienic option to garbage disposal.

## Material Specifications

Marine Grade Aluminum Frame  
Stainless Steel Hardware  
Super Durable Powder Coating

## Customized Solutions

Custom Powder Coating (Setup Charges May Apply)  
All Metal Sides  
MFT-1 Foot pedal mechanism to open and close folding front loading door  
Locking Door  
Bottle and Can Recycler  
Side Ashtray  
INST-1 Stainless Steel Bolt-Down Kit

## Recycled Content

Recycled Content by Weight: <10%  
100% Recyclable

## Product Dimensions

Total Height: 48 inches / 121 cm  
Total Depth: 26.5 inches / 67 cm  
Length: 26.5 inches / 67 cm  
Capacity: 55 US Gal / 209 L  
Weight: 100 lbs / 45.5 kg

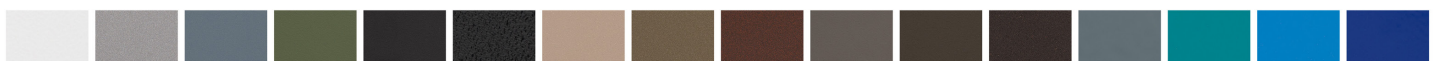

OVER 30 POWDER COATING COLOURS \*Premium powder colours incur a surcharge per item



# Urban Form Two Stream Recycling Station

Model Number

UFRS-44



Shown With Optional Wording For Loading Doors



This unit is essentially a two stream version of our popular Urban Form Waste Receptacle. The clean, minimalist look of the Urban Form family of products matches well with contemporary architecture and design. The non-removable solid top design and 8" openings restrict the size of the materials going into the unit such as household waste and also keeps out water and critters. An open-bottom design makes it easy to clean inside the unit as well the ground underneath when the liners are removed. Minimal fasteners and clever lumber-in-channel design mean that the recycled plastic boards can be easily replaced if damaged. The unit can be customized to suit any combination of waste streams (general waste, bottle, can, paper etc.) and labeling can be in the form of decals, cast lettering on the loading doors or custom routing of words in the recycled plastic. Important also to the design is the careful consideration given to the folks using it and the folks charged with the responsibility of maintaining and cleaning. No one likes touching the loading door. How about hands free operation with the use of a foot pedal? This can be ordered as an option. Keys are always getting lost or locks are getting busted. It can be ordered with an option keyless entry system that makes emptying and cleaning a breeze. "Where did you put those keys?"

## Material Specifications

Marine Grade Aluminum Frame  
Stainless Steel Hardware  
Super Durable Powder Coating  
100% Recycled Plastic Slats  
Western Red Cedar  
Accoya Modified Pine  
Hardened Bamboo

## Recycled Content

Recycled Content by Weight: 69%  
100% Recyclable

## Customized Solutions

Custom Powder Coating (Setup Charges May Apply)  
Three Stream UFRS-66  
Bottle and Can Recycler  
Side Ashtray  
Foot Pedals on One or Both Sides  
Fixed or Flap Loading Doors or Combination of Both  
Customized Labels  
INST-1 Stainless Steel Bolt-Down Kit

## Product Dimensions

Total Height: 42 inches / 107 cm  
Total Depth: 23.5 inches / 60 cm  
Length: 44.5 inches / 114 cm  
Capacity: 60 US Gal / 227 L  
Weight: 206 lbs / 93.5kg

## 100% Recycled Plastic Lumber Colours



## Unstained Natural Wood Alternatives

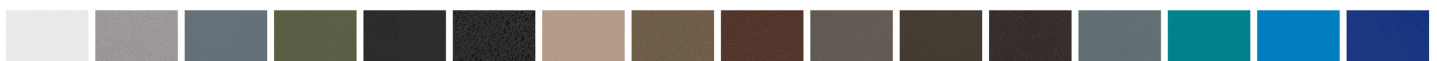
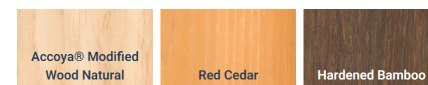

**OVER 30 POWDER COATING COLOURS** \*Premium powder colours incur a surcharge per item





# Wrap 45

Model Number

WP-45



The Wrap 45 is designed to fit around metal 45 gallon drums in Canada and 55 gallon drums in the US. It's an ingenious solution to the typical 45/55 gallon drum issues of rusting, tipping, cumbersome trash removal, gathering rain water and being a target for excessive local household waste. Its exclusive design secures the bin off the ground with a band that wraps around the circumference of the drum. A hinge-and-pin system enables the bin to swing securely forward for ease of trash removal. The cap prevents rain and local household waste from entering the bin and can be custom welded at different heights depending on the application. The pole itself can be made as high as necessary and can even incorporate wayfinding signage or LED lighting. Available as a surface mount or direct burial.

Don't forget to add a bottle and can recycler to divert bottle and cans from the waste stream! Lots of folks will be happy you did.

## Material Specifications

Marine Grade Aluminum Frame  
Stainless Steel Hardware  
Super Durable Powder Coating

## Customized Solutions

Custom Powder Coating  
(Setup Charges May Apply)  
Direct Burial option WP-45db  
Post height up to 8ft for mounting way-finder signs or LED lighting  
Custom heights can be made on both the base plate holding the drum and the lid  
Optional Side Mounted Bottle and Can Recycler (BCRSS-10R)  
Side Ashtray  
INST-15 Stainless Steel Bolt-Down Kit

## Recycled Content

Recycled Content by Weight: 20%  
100% Recyclable

## Product Dimensions

Total Height: 56 inches / 142 cm  
Total Depth: 28.5 inches / 73 cm  
Capacity: 45 Gal / 171 L  
Weight: 53 lbs / 24.5 kg



OVER 30 POWDER COATING COLOURS \*Premium powder colours incur a surcharge per item



**Wishbone**  
site furnishings

#210-27090 Gloucester Way | Langley, BC CANADA V4W 3Y5  
1.866.626.0476 sales@wishboneltd.com

# Weber Waste Receptacle

Model Number: (Orange, Green, Grey) WB50L



## Designer Notes

The Weber 50 Litre Waste Receptacle is available in three vibrant colors - Orange, Green and Grey. This versatile waste solution is designed for both pole and wall mounting, making it an attractive addition to municipal waste containment systems. Constructed with durability in mind, these receptacles feature an aluminum keyed locking lid mechanism that is not only easy to use but also ensures the security of the contents, providing a robust solution to withstand daily use.

Crafted from high molecular weight polyethylene (HDPE), these receptacles are specifically tailored for the challenges of outdoor environments. HDPE is renowned for its exceptional strength and resistance to the elements, making it the ideal material for high-use outdoor applications. This guarantees that the Weber 50 Litre Waste Receptacles not only endure the test of time but also maintain their functionality and aesthetic appeal even in the harshest weather conditions.

Boasting a generous 50-litre capacity, these waste receptacles strike the perfect balance between form and function. The sleek design seamlessly blends into its surroundings while providing ample space for disposing of waste, ensuring public spaces remain clean and tidy.

## Material Specifications

- 13 Gal/50 Litre Capacity
- UV Stabilized HDPE Plastic
- Wall or Pole Mounting Mechanism
- Secure Locking Lid with Commercial Key
- Galvanized and Stainless Steel Metal Parts
- Hygienic Waste Removal System
- Standard Colours- Orange, Green and Grey

## Recycled Content

100% Recyclable

## Customized Solutions

Stainless Steel Bottle and Can Recycler.  
Model #BCRSS-6R

## Product Dimensions

Total Height: 29 inches / 74 cm  
Total Depth: 10 inches / 26 cm  
Capacity: 13 gal / 50L  
Weight: 9 lbs / 4.5 kg

# West End Waste Receptacle

Model Number

WETR-23



The West End Waste Receptacle improves on a traditional round design and adds several functional features. The recycled plastic lumber slats provide years of maintenance free use. The locking side door and galvanized steel liner make regular cleaning & maintenance as simple as possible. The opening at the top can be custom-sized to any diameter based on the desired application. This straightforward model works well alongside many different styles of benches and picnic tables. Don't forget to add a bottle and can recycler to divert bottle and cans from the waste stream! Lots of folks will be happy you did.

## Material Specifications

Marine Grade Aluminum Frame  
Stainless Steel Hardware  
Super Durable Powder Coating  
100% Recycled Plastic Slats  
Western Red Cedar  
Accoya Modified Pine  
Hardened Bamboo

## Recycled Content

Recycled Content by Weight: 48%  
100% Recyclable

## Customized Solutions

Custom Powder Coating  
(Setup Charges May Apply)  
Galvanized Frame  
Bottle and Can Recycler  
Side Ashtray  
INST-1 Stainless Steel Bolt-Down Kit

## Product Dimensions

Total Height: 31 inches / 79 cm  
Total Depth: 25 inches / 64 cm  
Length: 25 inches / 64 cm  
Capacity: 20.5 US Gal/ 78 L  
Weight: 225 lbs / 102.5 kg

## 100% Recycled Plastic Lumber Colours



## Unstained Natural Wood Alternatives

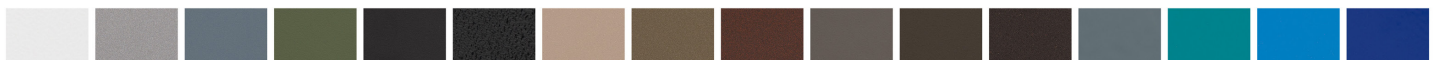
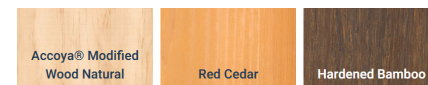

**OVER 30 POWDER COATING COLOURS** \*Premium powder colours incur a surcharge per item

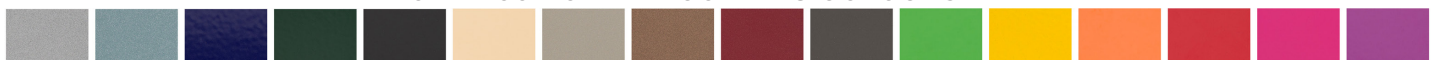

# Urban Form Square Post Ashtray

Model Number

UFAT-42



The Urban Form square post ashtray is the perfect addition to any urban space with a designated smoking area. This modern and subtle ashtray stands at over 3 feet tall and features a hinged lid that hides a large capacity canister, making cleaning less frequent. The ashtray is designed for easy removal of butts and ashes, which can be quickly and easily discarded before the canister is slid back into place. With a lockable access lid that is vandal resistant, this ashtray ensures that your smoking area stays clean and tidy for all to enjoy.

## Material Specifications

Marine Grade Aluminum Frame  
Stainless Steel Hardware  
Super Durable Powder Coating

## Recycled Content

Recycled Content by Weight: 0%  
100% Recyclable

## Customized Solutions

Custom Powder Coating  
(Setup Charges May Apply)  
Can Customize Height to 42"  
Custom Branding on the Post

## Product Dimensions

Height: 42 inches / 107 cm  
Depth: 3 inches / 8 cm  
Width Post: 3 inches / 8 cm  
Width Base: 6 inches / 16 cm  
Weight: 13 lbs / 6 kg

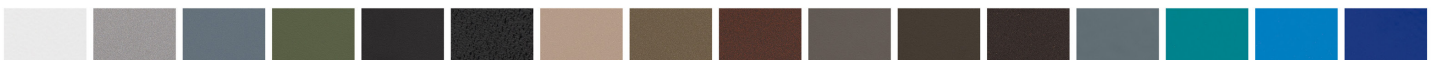

**OVER 30 POWDER COATING COLOURS** \*Premium powder colours incur a surcharge per item



**Wishbone**  
site furnishings

#210-27090 Gloucester Way | Langley, BC CANADA V4W 3Y5  
1.866.626.0476 sales@wishboneltd.com



# John Regular Outhouse Building

Model Number

PTR-6 (Regular)



The John Regular Outhouse is a building that was designed at the request of parks departments and addresses many of the issues typically associated with outdoor latrine buildings in semi-remote locations. These include transportation and handling, assembly, and the use of materials that require minimal if no maintenance over several years in a wide range of diverse environments. The John meets and exceeds these expectations while providing a very comfortable and memorable user experience. Strategically designed as a modular system the individual components can be easily carried into semi remote locations and be put together with minimal tools at a fraction of the traditional wood and concrete alternatives. The building is made from sturdy lite weight powder coated aluminum components making it resistant to corrosion. The tongue-in-groove recycled plastic lumber slats will not rot or take in moisture and can be sprayed with bleach or disinfectant without damage. After cleaning, excess water simply drains out the sides from the raised walls. They fit seamlessly into channels with only a few hidden fasteners also making the unit theft and tamper proof. Lack of lighting normally associated with these types of structures has also been addressed with a translucent one-piece roof. While providing lots of light it does not compromise its strength acting as an effective barrier against sun, wind and rain. The one piece roof structure caps the entire unit providing ample protection from the elements and locks the whole structure together making it extremely solid.

## Material Specifications

Marine Grade Aluminum Frame  
Stainless Steel Hardware  
Super Durable Powder Coating  
100% Recycled Plastic Slats  
Western Red Cedar  
Accoya Modified Pine  
Hardened Bamboo

## Recycled Content

Recycled Content by Weight: 65%  
100% Recyclable

## Customized Solutions

Custom Powder Coating (Setup Charges May Apply)  
Toilet, urinal, toilet paper dispenser, sanitizer dispenser and vent stack are not included.  
All Aluminum Floor. (ALF-S)  
Extensions for Waste Diversion Systems  
Waterless Toilet System by Toilet TechINST- 3.75 Stainless Steel Concrete Wedge Anchor Bolt Down Kit

## Product Dimensions

Height: 92 inches / 234 cm  
Depth: 55 inches / 140 cm  
Width: 48 inches / 122 cm  
Weight: 800 lbs / 363 kg

## 100% Recycled Plastic Lumber Colours



## Unstained Natural Wood Alternatives

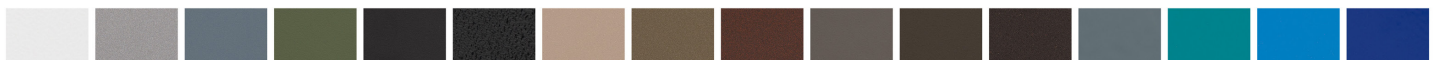
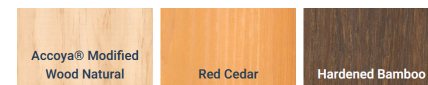

**OVER 30 POWDER COATING COLOURS** \*Premium powder colours incur a surcharge per item

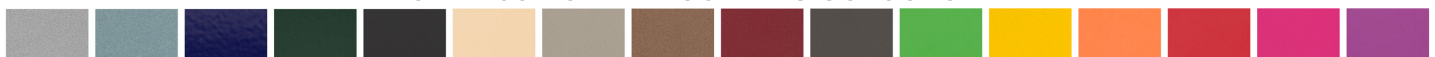

# John Jumbo Outhouse Building

Model Number

PTR-6J (Jumbo)



The John Jumbo Outhouse was designed at the request of some parks departments looking for an alternative to traditional wood buildings. The "Jumbo" Version, as the name implies, is a larger version of the regular version. In Canada it meets the basic requirements for wheelchair accessibility; though it does not meet ADA requirements in the US. See our Wheelchair Accessible version. The John addresses many of the issues typically associated with outdoor latrine buildings in semi-remote locations-transportation and handling, assembly, and the use of materials that require minimal if no maintenance over several years in a wide range of diverse environments. The John meets and exceeds these expectations while providing a very comfortable and memorable user experience. Strategically designed as a modular system, the individual components can be easily carried into semi-remote locations and be put together with minimal tools at a fraction of the traditional wood and concrete alternatives. The building is made from sturdy lightweight powder coated aluminum components, making it resistant to corrosion. The tongue-in-groove recycled plastic lumber slats will not rot or absorb moisture and can be sprayed with bleach or disinfectant without damage. After cleaning, excess water simply drains out the sides from the raised walls. They fit seamlessly into channels with only a few hidden fasteners, also making the unit theft and tamper proof. Lack of lighting normally associated with these types of structures has also been addressed with a translucent one-piece roof. It provides plenty of light but it does not compromise its strength and acts as an effective barrier against sun, wind and rain. The one-piece roof structure caps the entire unit providing ample protection from the elements and locks the whole structure together making it extremely solid. With most of the products we develop, the naming of it usually has a meaning. The name John, although seemingly quite applicable for the application, is actually named after the CEO and President of Wishbone. It is the only product, of the dozens that we have, where his name actually worked.

## Material Specifications

Marine Grade Aluminum Frame  
Stainless Steel Hardware  
Super Durable Powder Coating  
100% Recycled Plastic Slats  
Western Red Cedar  
Accoya Modified Pine  
Hardened Bamboo

## Recycled Content

Recycled Content by Weight: 65%  
100% Recyclable

## Customized Solutions

Custom Powder Coating (Setup Charges May Apply)  
Toilet, urinal, toilet paper dispenser, sanitizer dispenser and vent stack are not included.  
All Aluminum Floor. (ALF-J)  
Waterless Toilet System by Toilet Tech.  
INST- 3.75 Stainless Steel Concrete Wedge Anchor Bolt  
Down Kit

## Product Dimensions

Height: 96 inches / 244 cm  
Depth: 68 inches / 173 cm  
Width: 68 inches / 173 cm  
Weight: 1500 lbs / 680.5 kg

## 100% Recycled Plastic Lumber Colours



## Unstained Natural Wood Alternatives

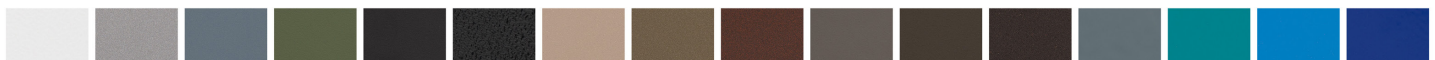
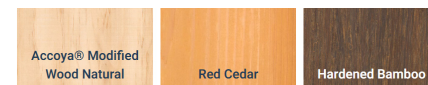

**OVER 30 POWDER COATING COLOURS** \*Premium powder colours incur a surcharge per item

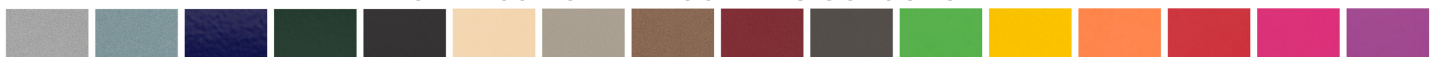

**Wishbone**  
site furnishings

#210-27090 Gloucester Way | Langley, BC CANADA V4W 3Y5  
1.866.626.0476 sales@wishboneltd.com

# John Wheelchair Accessible ADA Building

Model Number

PTR-6J (Jumbo)



The John Wheelchair Accessible Outhouse is a building that was designed at the request of some parks departments looking for an alternative to traditional wood buildings. The "Wheelchair Accessible" Version, as the name implies, is a larger version of our "Jumbo" version and meets the ADA requirements in the US for wheelchair accessibility. The John addresses many of the issues typically associated with outdoor latrine buildings in semi-remote locations-transportation and handling, assembly, and the use of materials that require minimal if no maintenance over several years in a wide range of diverse environments. The John meets and exceeds these expectations while providing a very comfortable and memorable user experience. Strategically designed as a modular system, the individual components can be easily carried into semi-remote locations and be put together with minimal tools at a fraction of the traditional wood and concrete alternatives. The building is made from sturdy lightweight powder coated aluminum components, making it resistant to corrosion. The tongue-in-groove recycled plastic lumber slats will not rot or absorb moisture and can be sprayed with bleach or disinfectant without damage. After cleaning, excess water simply drains out the sides from the raised walls. They fit seamlessly into channels with only a few hidden fasteners, also making the unit theft and tamper proof. Lack of lighting normally associated with these types of structures has also been addressed with a translucent one-piece roof. It provides plenty of light but it does not compromise its strength and acts as an effective barrier against sun, wind and rain. The one-piece roof structure caps the entire unit providing ample protection from the elements and locks the whole structure together making it extremely solid. With most of the products we develop, the naming of it usually has a meaning. The name John, although seemingly quite applicable for the application, is actually named after the CEO and President of Wishbone. It is the only product, of the dozens that we have, where his name actually worked.

## Material Specifications

Marine Grade Aluminum Frame  
Stainless Steel Hardware  
Super Durable Powder Coating  
100% Recycled Plastic Slats  
Western Red Cedar  
Accoya Modified Pine  
Hardened Bamboo

## Recycled Content

Recycled Content by Weight: 65%  
100% Recyclable

## Customized Solutions

Custom Powder Coating (Setup Charges May Apply)  
Toilet, urinal, toilet paper dispenser, sanitizer dispenser and vent stack are not included.  
All Aluminum Floor. (ALF-WC)  
Waterless Toilet System by Toilet Tech.

## Product Dimensions

Height: 99.5 inches / 253 cm  
Depth: 80 inches / 204 cm  
Width: 68 inches / 173 cm  
Weight: 1650 lbs / 748.5 kg

## 100% Recycled Plastic Lumber Colours



## Unstained Natural Wood Alternatives

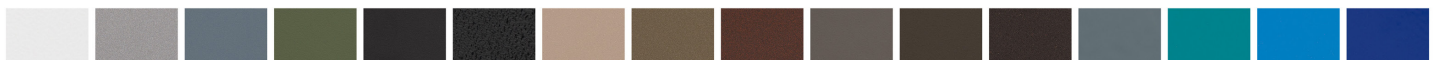
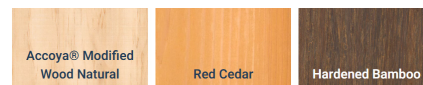

## OVER 30 POWDER COATING COLOURS

\*Premium powder colours incur a surcharge per item

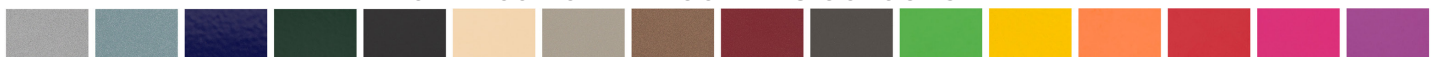



# Forest Regular Outhouse Building

Model Number

FSTB-1 (Regular)

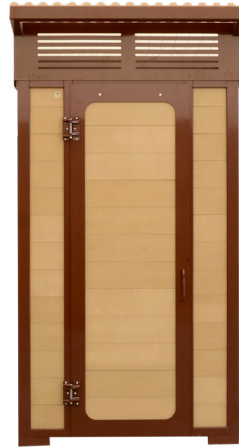

The Forest Outhouse was designed at the request of one of our customers asking for a building that could potentially have multiple washrooms all under one roof system, as the John series roof design could not allow for this. We created a slanted roof design so there could be as many toilets in a row as the space allows. To date, we have built as many as four in a row. Similar to the John series, the Forest addresses many of the issues typically associated with outdoor latrine buildings in semi-remote locations. These include transportation and handling, assembly, and the use of materials that require minimal maintenance over several years in a wide range of diverse environments. The Forest meets and exceeds these expectations. Strategically designed as a modular system, the individual components can be easily carried into semi-remote locations and be put together with minimal tools at a fraction of the traditional wood and concrete alternatives. The building is made from sturdy lightweight powder coated aluminum components, making it resistant to corrosion. The tongue-in-groove recycled plastic lumber slats will not rot or absorb moisture and can be sprayed with bleach or disinfectant without damage. After cleaning, excess water simply drains out the sides from the raised walls. They fit seamlessly into channels with only a few hidden fasteners, also making the unit theft and tamper proof. Lack of lighting normally associated with these types of structures has also been addressed with a translucent one-piece roof. It provides plenty of light but it does not compromise its strength and acts as an effective barrier against sun, wind and rain. The one-piece roof structure caps the entire unit providing ample protection from the elements and locks the whole structure together making it extremely solid. expectations while providing a very comfortable and memorable user experience .

Although its name Forest seems quite natural for the application, it actually shares the name of one of the owner's grandsons.

## Material Specifications

Marine Grade Aluminum Frame  
Stainless Steel Hardware  
Super Durable Powder Coating  
100% Recycled Plastic Slats  
Western Red Cedar  
Accoya Modified Pine  
Hardened Bamboo

## Recycled Content

Recycled Content by Weight: 65%  
100% Recyclable

## Customized Solutions

Custom Powder Coating (Setup Charges May Apply)  
Toilet, urinal, toilet paper dispenser, sanitizer dispenser and vent stack are not included.  
All Aluminum Floor. (ALF-S)  
Extensions for Waste Diversion Systems S  
Waterless Toilet System by Toilet Tech  
INST- 3.75 Stainless Steel Concrete Wedge Anchor Bolt Down Kit

## Product Dimensions

Height: 97.5 inches / 248 cm  
Depth: 55 inches / 140 cm  
Width: 48 inches / 122 cm  
Weight: 650 lbs / 295 kg

## 100% Recycled Plastic Lumber Colours



## Unstained Natural Wood Alternatives

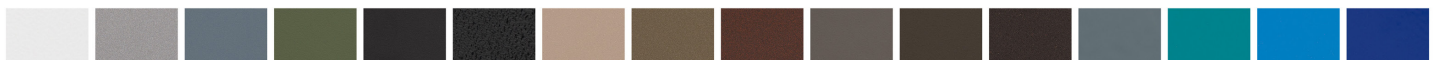
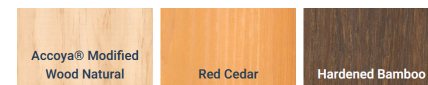

OVER 30 POWDER COATING COLOURS \*Premium powder colours incur a surcharge per item

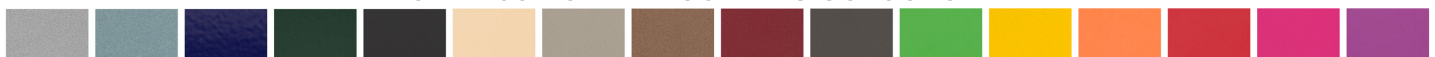

**Wishbone**  
site furnishings

#210-27090 Gloucester Way | Langley, BC CANADA V4W 3Y5  
1.866.626.0476 sales@wishboneltd.com



# Forest Regular Double Stall Outhouse Building

Model Number

FSTB-2



The Forest Double Stall Outhouse was designed at the request of one of our customers asking for a building that could potentially have multiple washrooms all under one roof system, as the John series roof design could not allow for this. We created a slanted roof design so there could be as many toilets in a row as the space allows. To date, we have built as many as four in a row. Similar to the John series the Forest Regular Double Stall addresses many of the issues typically associated with outdoor latrine buildings in semi-remote locations. These include transportation and handling, assembly, and the use of materials that require minimal maintenance over several years in a wide range of diverse environments. The Forest meets and exceeds these expectations. Strategically designed as a modular system, the individual components can be easily carried into semi-remote locations and be put together with minimal tools at a fraction of the traditional wood and concrete alternatives. The building is made from sturdy lightweight powder coated aluminum components, making it resistant to corrosion. The tongue-in-groove recycled plastic lumber slats will not rot or absorb moisture and can be sprayed with bleach or disinfectant without damage. After cleaning, excess water simply drains out the sides from the raised walls. They fit seamlessly into channels with only a few hidden fasteners, also making the unit theft and tamper proof. Lack of lighting normally associated with these types of structures has also been addressed with a translucent one-piece roof. It provides plenty of light but it does not compromise its strength and acts as an effective barrier against sun, wind and rain. The one-piece roof structure caps the entire unit providing ample protection from the elements and locks the whole structure together making it extremely solid. expectations while providing a very comfortable and memorable user experience. Although its name Forest seems quite natural for the application, it actually shares the name of one of the owner's grandsons.

## Material Specifications

Marine Grade Aluminum Frame  
Stainless Steel Hardware  
Super Durable Powder Coating  
100% Recycled Plastic Slats  
Western Red Cedar  
Accoya Modified Pine  
Hardened Bamboo

## Recycled Content

Recycled Content by Weight: 65%  
100% Recyclable

## Customized Solutions

Custom Powder Coating (Setup Charges May Apply)  
Toilet, urinal, toilet paper dispenser, sanitizer dispenser and vent stack are not included.  
All Aluminum Floor. (ALF-2) x 2  
Waterless Toilet System by Toilet Tech.  
INST- 3.75 Stainless Steel Concrete Wedge Anchor Bolt  
Down Kit

## Product Dimensions

Height: 96 inches / 244 cm  
Depth: 55 inches / 140 cm  
Width: 96 inches / 244 cm  
Weight: 1450 lbs / 658 kg

## 100% Recycled Plastic Lumber Colours



## Unstained Natural Wood Alternatives

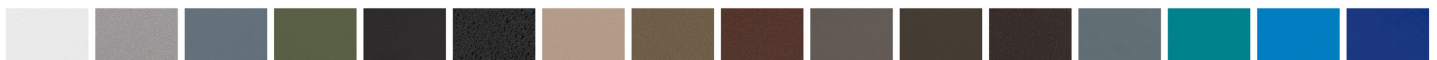
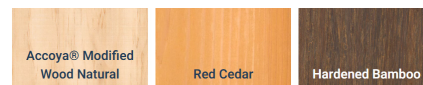

## OVER 30 POWDER COATING COLOURS

\*Premium powder colours incur a surcharge per item

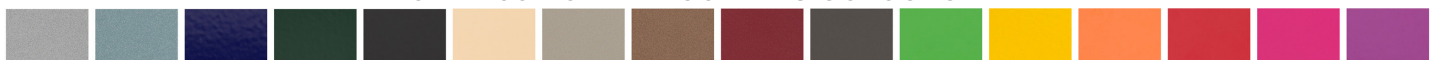

**Wishbone**  
site furnishings

#210-27090 Gloucester Way | Langley, BC CANADA V4W 3Y5  
1.866.626.0476 sales@wishboneltd.com

# Forest Jumbo Outhouse Building

Model Number

FSTB-1-J (Jumbo)



The Forest Outhouse was designed at the request of one of our customers asking for a building that could potentially have multiple washrooms all under one roof system, as the John series roof design could not allow for this. We created a slanted roof design so there could be as many toilets in a row as the space allows. The "Jumbo" Version, as the name implies, is a larger version of the regular version. In Canada it meets the basic requirements for Wheelchair accessibility, but does not meet ADA requirements in the US. See our Wheelchair Accessible version. Similar to the John series, the Forest addresses many of the issues typically associated with outdoor latrine buildings in semi-remote locations. These include transportation and handling, assembly, and the use of materials that require minimal maintenance over several years in a wide range of diverse environments. The Forest meets and exceeds these expectations. Strategically designed as a modular system, the individual components can be easily carried into semi-remote locations and be put together with minimal tools at a fraction of the traditional wood and concrete alternatives. The building is made from sturdy lightweight powder coated aluminum components, making it resistant to corrosion. The tongue-in-groove recycled plastic lumber slats will not rot or absorb moisture and can be sprayed with bleach or disinfectant without damage. After cleaning, excess water simply drains out the sides from the raised walls. They fit seamlessly into channels with only a few hidden fasteners, also making the unit theft and tamper proof. Lack of lighting normally associated with these types of structures has also been addressed with a translucent one-piece roof. It provides plenty of light but it does not compromise its strength and acts as an effective barrier against sun, wind and rain. The one-piece roof structure caps the entire unit providing ample protection from the elements and locks the whole structure together making it extremely solid. expectations while providing a very comfortable and memorable user experience .

## Material Specifications

Marine Grade Aluminum Frame  
Stainless Steel Hardware  
Super Durable Powder Coating  
100% Recycled Plastic Slats  
Western Red Cedar  
Accoya Modified Pine  
Hardened Bamboo

## Recycled Content

Recycled Content by Weight: 65%  
100% Recyclable

## Customized Solutions

Custom Powder Coating (Setup Charges May Apply)  
Toilet, urinal, toilet paper dispenser, sanitizer dispenser and vent stack are not included.  
All Aluminum Floor. (ALF-S)  
Waterless Toilet System by Toilet TechINST- 3.75 Stainless Steel Concrete Wedge Anchor Bolt Down Kit

## Product Dimensions

Height: 102 inches / 260 cm  
Depth: 68 inches / 173 cm  
Width: 68 inches / 173 cm  
Weight: 1500 lbs / 680.5 kg

## 100% Recycled Plastic Lumber Colours



## Unstained Natural Wood Alternatives

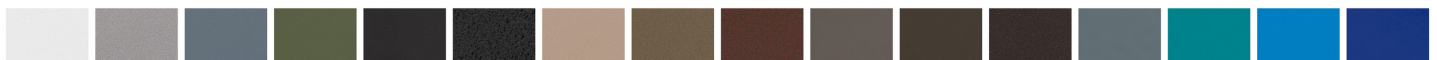
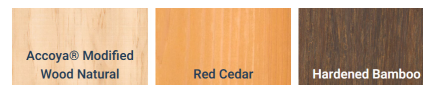

## OVER 30 POWDER COATING COLOURS

\*Premium powder colours incur a surcharge per item

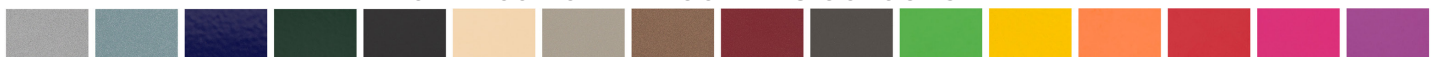

**Wishbone**  
site furnishings

#210-27090 Gloucester Way | Langley, BC CANADA V4W 3Y5  
1.866.626.0476 sales@wishboneltd.com

# Forest Wheelchair Accessible Outhouse

Model Number FSTB-1-WC (Wheelchair Accessible)



The Forest Outhouse was designed at the request of one of our customers asking for a building that could potentially have multiple washrooms all under one roof system, as the John series roof design could not allow for this. The "Wheelchair Accessible" Version, as the name implies, is a larger version of the regular version and meets the ADA requirements in the US. We created a slanted roof design so there could be as many toilets in a row as the space allows. To date, we have built as many as four in a row. Similar to the John series, the Forest addresses many of the issues typically associated with outdoor latrine buildings in semi-remote locations. These include transportation and handling, assembly, and the use of materials that require minimal maintenance over several years in a wide range of diverse environments. The Forest meets and exceeds these expectations. Strategically designed as a modular system, the individual components can be easily carried into semi-remote locations and be put together with minimal tools at a fraction of the traditional wood and concrete alternatives. The building is made from sturdy lightweight powder coated aluminum components, making it resistant to corrosion. The tongue-in-groove recycled plastic lumber slats will not rot or absorb moisture and can be sprayed with bleach or disinfectant without damage. After cleaning, excess water simply drains out the sides from the raised walls. They fit seamlessly into channels with only a few hidden fasteners, also making the unit theft and tamper proof. Lack of lighting normally associated with these types of structures has also been addressed with a translucent one-piece roof. It provides plenty of light but it does not compromise its strength and acts as an effective barrier against sun, wind and rain. The one-piece roof structure caps the entire unit providing ample protection from the elements and locks the whole structure together making it extremely solid. expectations while providing a very comfortable and memorable user experience .

## Material Specifications

Marine Grade Aluminum Frame  
Stainless Steel Hardware  
Super Durable Powder Coating  
100% Recycled Plastic Slats  
Western Red Cedar  
Accoya Modified Pine  
Hardened Bamboo

## Recycled Content

Recycled Content by Weight: 65%  
100% Recyclable

## Customized Solutions

Custom Powder Coating (Setup Charges May Apply)  
Toilet, urinal, toilet paper dispenser, sanitizer dispenser and vent stack are not included.  
All Aluminum Floor. (ALF-WC)  
Waterless Toilet System by Toilet Tech  
INST- 3.75 Stainless Steel Concrete Wedge Anchor Bolt  
Down Kit

## Product Dimensions

Height: 102 inches / 260 cm  
Depth: 80 inches / 204 cm  
Width: 68 inches / 173 cm  
Weight: 1650 lbs / 748.5 kg

## 100% Recycled Plastic Lumber Colours



## Unstained Natural Wood Alternatives

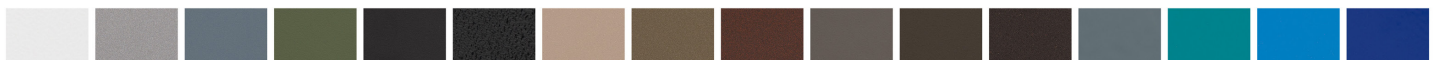
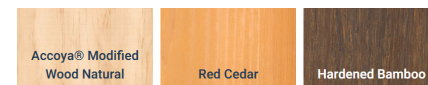

## OVER 30 POWDER COATING COLOURS

\*Premium powder colours incur a surcharge per item

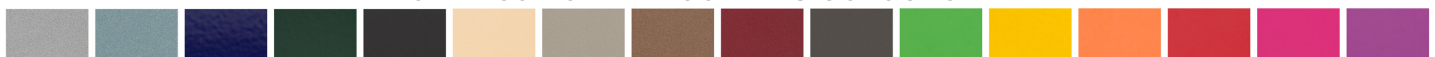



# Abundance Raised Planter Box

Model Number

AP-26 (2 ft x 6 ft)  
AP-46 (4 ft x 6 ft)



Enjoy an abundance of compliments as flowers explode with colour and vegetables flourish in the Abundance Raised Planter Box. This no-maintenance modern design uses recycled plastic along with an aluminum frame and stainless-steel fasteners to give you decades of use without the splinters. The equivalent of 320 plastic food and beverage containers are used in the production of each planter box so nature remains happy and plants and vegetables are protected from toxic chemicals that can leach into the soil from pressure treated lumber alternatives. The planter box ships unassembled and within 10 minutes it can be set up and ready to be used for shoots and sprouts. At the end of growing season, if necessary, the box is easy to disassemble and relocate to another location or be stored away until spring. A raised bed has never looked so good.

## Material Specifications

Marine Grade Aluminum Frame  
Stainless Steel Hardware  
Super Durable Powder Coating  
100% Recycled Plastic Slats  
Western Red Cedar  
Accoya Modified Pine  
Hardened Bamboo

## Recycled Content

Recycled Content by Weight: 96%  
100% Recyclable

## Customized Solutions

Custom Powder Coating  
(Setup Charges May Apply)  
Custom sizes

## Product Dimensions

AP-26	AP-46
Height: 13.5 inches / 34 cm	Height: 13.5 inches / 34 cm
Depth: 24 inches / 61 cm	Depth: 48 inches / 122 cm
Length: 72 inches / 183 cm	Length: 72 inches / 183 cm
Weight: 90 lbs / 41 kg	Weight: 108 lbs / 48 kg
Soil Capacity: 10.6 Cu. Ft. / 299 L	Soil Capacity: 23.3 Cu. Ft. / 656 L

## 100% Recycled Plastic Lumber Colours



## Unstained Natural Wood Alternatives

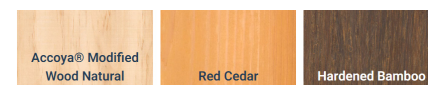

## OVER 30 POWDER COATING COLOURS

\*Premium powder colours incur a surcharge per item



**Wishbone**  
site furnishings

#210-27090 Gloucester Way | Langley, BC CANADA V4W 3Y5  
1.866.626.0476 sales@wishboneltd.com



# Beselt Self Watering Round Planter

Model Number

BRSW-35



The Beselt Round Self Watering Planter was designed at the request of a customer looking for a planter to aesthetically compliment the other products in the Beselt family of products. It's the perfect complement, not only utilizing the low maintenance attributes of a powder coated aluminum frame but takes advantage of the recent advances in self watering technology. These types of planters have revolutionized the balance between water consumption, vibrant and healthy plantings and the efforts and time input it takes to do this, particularly in dry climates. The unique built in water reservoir stores and captures all the water that comes in and directs it to the plantings. Water consumption is minimized through evaporation now directing more than 80% to when and where its needed. The benefits also extend to labour savings. Planters in the summer months require almost daily water applications to keep the soil moist and the plants healthy. Once the root systems have been established the reservoir wicks the water up to them reducing the need for daily visits and in many cases eliminates the need for watering from weekly to even monthly depending on the rainfall in that particular area. In area's where there is heavy rainfalls not only does it store the water but the build-in overflow drain ensures the soil does not get too saturated. Lastly, in municipal applications where the planters need to be relocated in the winter months, the entire unit can also be easily moved by forklift as there are slots in the base specifically designed for this purpose.

## Material Specifications

Marine Grade Aluminum Frame  
Stainless Steel Hardware  
Super Durable Powder Coating  
100% Recycled Plastic Slats  
Western Red Cedar  
Accoya Modified Pine  
Hardened Bamboo

## Recycled Content

Recycled Content by Weight: 0%  
100% Recyclable

## Customized Solutions

Larger Soil Capacity Options of 36 Gallon /137 L and 49 Gallon/187 L

## Product Dimensions

Height: 21.5 inches / 54 cm  
Depth: 35 inches / 89 cm  
Length: 35 inches / 89 cm  
Weight: 70 lbs / 32 kg  
Reservoir Capacity: 25.5 US Gal / 96 L  
Soil Capacity: 3.9 Cubic Feet / 109 L

## 100% Recycled Plastic Lumber Colours



## Unstained Natural Wood Alternatives

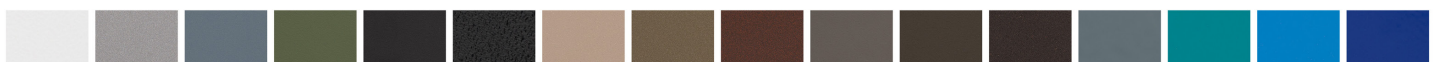
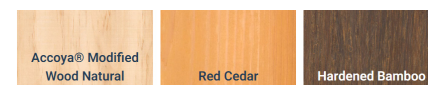

## OVER 30 POWDER COATING COLOURS

\*Premium powder colours incur a surcharge per item



# Beselt Square Planter

Model Number

BSP-32-CB (Curved Base)



The style of this planter with the optional CURVED or SQUARE base detail draws design cues from the other products in the Beselt family. This robust all-metal design is an excellent choice for the municipal environment and has the option to be either portable or fixed with hidden bolt down brackets. An optional liner can be supplied for the inside of the planter that can be removed in the fall once flowers finish or can be decked out for the holidays during the winter months. In an environment where the growing season is short, plants can get an early start in the greenhouse then be ready when spring has sprung for a stunning summer show of blooms. Do you want your brand or logo proudly displayed? The side plates of the planter can be customized just for you. Is there a colour that would work perfectly in your space? We've got it! Versatile, practical, and modern, this planter checks the boxes.

## Material Specifications

Marine Grade Aluminum Frame  
Stainless Steel Hardware  
Super Durable Powder Coating

## Recycled Content

Recycled Content by Weight: 0%  
100% Recyclable

## Customized Solutions

Custom Powder Coating  
(Setup Charges May Apply)  
Square Base Design Detail  
Removable Liner  
Heavy Duty Levelers for Uneven Surfaces  
Custom Sizes Up to 48" Square  
Customized Branding Options on the Sides

## Product Dimensions

Height: 32 inches / 82 cm  
Depth: 34.5 inches / 87 cm  
Length: 34.5 inches / 87 cm  
Weight: 72 lbs / 33 kg  
Soil Capacity: 10.5 Cubic Feet / 296 L

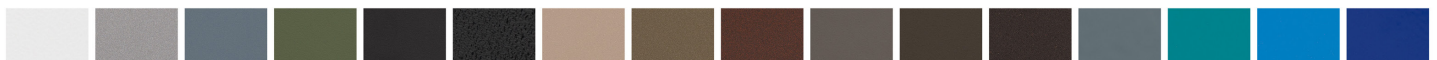

OVER 30 POWDER COATING COLOURS \*Premium powder colours incur a surcharge per item

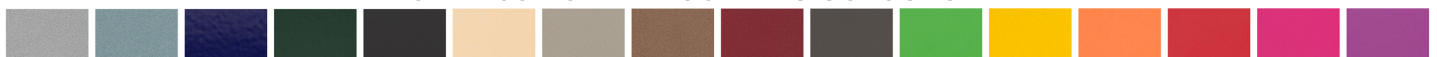

# Row Your Boat Sandbox / Raised Planter

Model Number

HRB-9GB (Blue Trim)



Only Available With Blue Trim

Climb on board and say 'ahoy' to a fun and unique NEW product from Wishbone-The Rowboat Sandbox/Raised Planter. Measuring just over 9 ft long and 3.5 ft wide, this versatile piece can be an imaginative sandbox for swashbuckling kids at a playground or daycare, or a raised planter box in a park or community garden. At just under 12" high, the eye-catching rowboat is safe for kids of all ages to climb in and set sail. With plastic lumber there is no need to worry about rot or splinters, making it ideal for play without the hassles of maintenance. The open bottom allows for water to drain easily. With four different colour combinations, this pre-assembled boat will add a bit of whimsy to a coastal setting and bring a maritime feel to any landlocked site. Good things come to those who bait! We feel we've hooked a good one with this design!

## Material Specifications

Made From 100 % Recycled Plastics

## Recycled Content

Recycled Content by Weight: 95%  
100% Recyclable

## Customized Solutions

Gifting Program (Custom Inset Bronze Plaques)

## Product Dimensions

Height: 12 inches / 30 cm  
Depth: 44 inches / 112 cm  
Length: 112 inches / 284 cm  
Weight: 331 lbs / 150 kg  
Soil Capacity: 19 Cubic Feet / 540 L

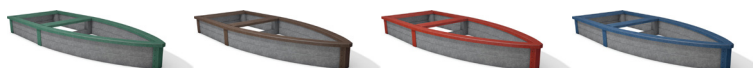

# Rutherford Rectangular Planter Bench

Model Number

RPL-36-1B (Single Bench)  
RPL-36-2B (Double Bench)



Take a seat and stop to smell the flowers with the Rutherford Planter Single and Double Bench Combo. The attractive low-profile design brings beauty when the planter is full of blooms and provides a practical place for people to rest their legs and enjoy the hustle and bustle of urban life. The single and double bench option gives flexibility to the application and environment the planters will be used. Created with recycled plastic lumber on a low-maintenance powder coated aluminum frame, this design allows for the simple replacement of boards should they sustain damage. This combination is raised off the ground allowing a forklift or sling to move it when necessary. With simple modern design this combination adds pizzazz to the piazza and panache in the park!

## Material Specifications

Marine Grade Aluminum Frame  
Stainless Steel Hardware  
Super Durable Powder Coating  
100% Recycled Plastic Slats  
Western Red Cedar  
Accoya Modified Pine  
Hardened Bamboo

## Recycled Content

Recycled Content by Weight: 60%  
100% Recyclable

## Customized Solutions

Custom Powder Coating  
(Setup Charges May Apply)  
Custom sizes  
Square Version with Single or Double Bench

## Product Dimensions

Height: 28 inches / 71 cm  
Seat Height: 18 inches / 46 cm  
Depth Single Bench: 52.5 inches / 134 cm  
Depth Double Bench: 69 inches / 176 cm  
Seat Depth: 16.5 inches / 42 cm  
Length: 72.5 inches / 184 cm  
Weight Single Bench: 250 lbs / 113.5 kg  
Weight Double Bench: 292 lbs / 132.5 kg

## 100% Recycled Plastic Lumber Colours



## Unstained Natural Wood Alternatives

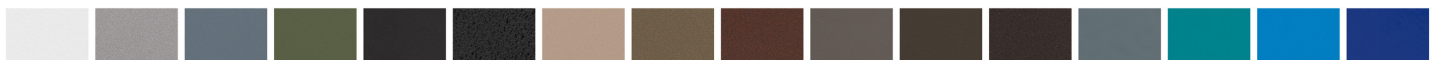
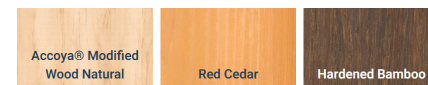

**OVER 30 POWDER COATING COLOURS** \*Premium powder colours incur a surcharge per item

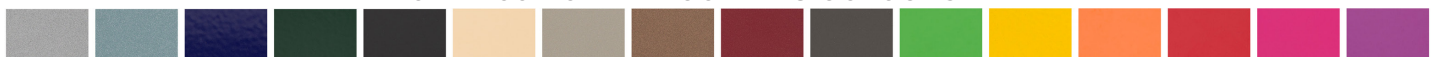



# Rutherford Rectangular Planter Bench

Model Number

RPL-36-1B (Single Bench)  
RPL-36-2B (Double Bench)



Extremely functional, durable, and appealing to the eye, the Rutherford planter is a welcome addition to a street scape. Completely customizable, all we need to know what dimensions you need to suit the application and we will design and build to suit. Its built-in drain holes ensure plants are never over watered and heavy-duty optional castors could allow for moving it around if necessary. The gap between the bottom of the planter and the ground is intentional. In off season times this gap allows for equipment to easily move the planter to other locations or during winter months, get them out of the way for snow removal. Maintenance of the planter is also a key component of the design by incorporating the lumber-in-channel design (without any fasteners). This means that component parts can be easily swapped or replaced. Overall, the Rutherford planter design concept is very versatile and easy to maintain. We welcome your ideas and suggestions and love the challenge!

## Material Specifications

Marine Grade Aluminum Frame  
Stainless Steel Hardware  
Super Durable Powder Coating  
100% Recycled Plastic Slats  
Western Red Cedar  
Accoya Modified Pine  
Hardened Bamboo

## Recycled Content

Recycled Content by Weight: 51%  
100% Recyclable

## Customized Solutions

Custom Powder Coating (Setup Charges May Apply)  
Heavy duty castors making them portable (some restrictions apply)  
Custom sizes

## Product Dimensions

Product Dimensions (Square)	Product Dimensions (Rectangular)
Height: 23 inches / 59 cm	Height: 23 inches / 59 cm
Depth: 48 inches / 122 cm	Depth: 36 inches / 92 cm
Length: 48 inches / 122 cm	Length: 72 inches / 183 cm
Weight: 137 lbs / 62.5 kg	Weight: 174 lbs / 79 kg
Soil Capacity: 22.4 Cu. Ft. / 634 L	Soil Capacity: 20.6 Cu. Ft. / 582 L

## 100% Recycled Plastic Lumber Colours



## Unstained Natural Wood Alternatives

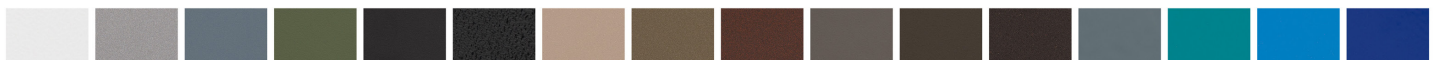
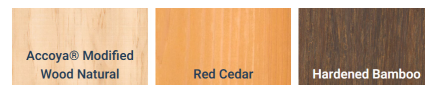

**OVER 30 POWDER COATING COLOURS** \*Premium powder colours incur a surcharge per item

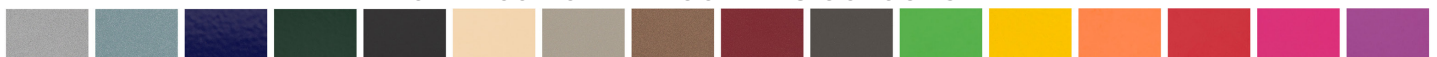

# Rutherford 2 Space Wheelchair Accessible Planter

Model Number

RPLWC-50-36



The Rutherford Wheelchair Accessible (ADA Compliant) Planter represents a ground-breaking solution in promoting inclusive gardening. Its innovative design seamlessly enables wheelchair users to access a spacious planting bed, comfortably accommodating up to two chairs. Prioritizing user convenience, this planter integrates low-maintenance components, utilizing recycled plastics and marine-grade aluminum, making it an ideal choice for aspiring gardeners. Measuring 4 feet in length and 3 feet in width, it provides substantial room for a diverse selection of plants and vegetables. Tailored to meet the needs of care homes and community gardens seeking enhanced wheelchair accessibility, it's the perfect choice for these environments.

## Material Specifications

Marine Grade Aluminum Frame  
Stainless Steel Hardware  
Super Durable Powder Coating  
100% Recycled Plastic Slats  
Western Red Cedar  
Accoya Modified Pine  
Hardened Bamboo

## Recycled Content

Recycled Content by Weight: 30%  
100% Recyclable

## Customized Solutions

Custom Powder Coating  
(Setup Charges May Apply)  
All Metal Sides  
Custom Branding on Side Panels  
4 Space Version Model # RPLWC-96-36

## Product Dimensions

Height: 34 inches / 86 cm  
Depth: 36.5 inches / 93 cm  
Length: 50.5 inches / 128 cm  
Weight: 99 lbs / 67 kg  
Soil Capacity: 10 Cubic Feet / 283 L

## 100% Recycled Plastic Lumber Colours



## Unstained Natural Wood Alternatives

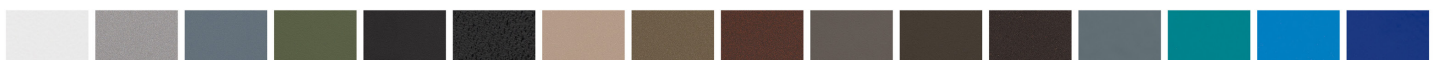
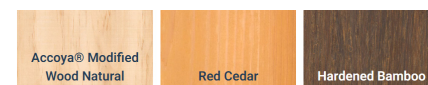

## OVER 30 POWDER COATING COLOURS

\*Premium powder colours incur a surcharge per item

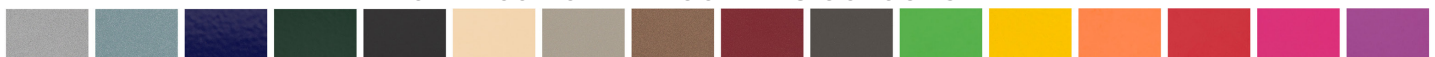

**Wishbone**  
site furnishings

#210-27090 Gloucester Way | Langley, BC CANADA V4W 3Y5  
1.866.626.0476 sales@wishboneltd.com

# Rutherford 4 Space Wheelchair Accessible Planter

Model Number

RPLWC-96-36 (4 Space)

RPLWC-50-36 (2 Space)

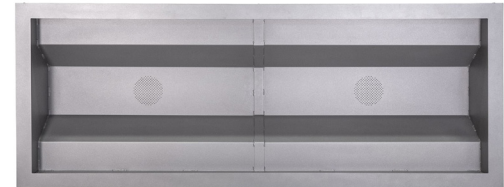

The Wishbone Rutherford Wheelchair Accessible Planters are the perfect solution for creating accessible and beautiful gardens for individuals with mobility challenges. Designed with the guidelines of the ADA (American Disabilities Act), our planters are ADA compliant and come in two sizes to accommodate two and four wheelchairs, respectively. Crafted with an aluminum frame and recycled plastic lumber, our planters offer durability and require low maintenance. With a large planter bed, you can grow an abundance of fruits and vegetables, making it a great addition to senior homes or long-term care facilities. Our planters not only perform for years but also look great, making them a perfect addition to any outdoor space. Experience the joy of gardening for everyone with the Wishbone Wheelchair Accessible Planters.

## Material Specifications

Marine Grade Aluminum Frame  
Stainless Steel Hardware  
Super Durable Powder Coating  
100% Recycled Plastic Slats  
Western Red Cedar  
Accoya Modified Pine  
Hardened Bamboo

## Customized Solutions

Custom Powder Coating  
(Setup Charges May Apply)  
All Metal Sides  
Custom Branding on Side Panels  
Custom Lengths

## Recycled Content

Recycled Content by Weight: 30%  
100% Recyclable

## Product Dimensions

Height: 34 inches / 86 cm  
Depth: 36.5 inches / 93 cm  
Length: 96.5 inches / 245 cm  
Weight: 148 lbs / 67 kg  
Soil Capacity: 20 Cubic Feet / 566 L

## 100% Recycled Plastic Lumber Colours



## Unstained Natural Wood Alternatives

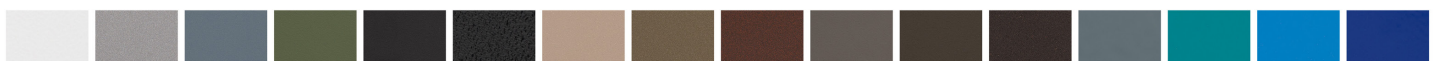
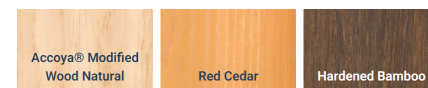

**OVER 30 POWDER COATING COLOURS** \*Premium powder colours incur a surcharge per item

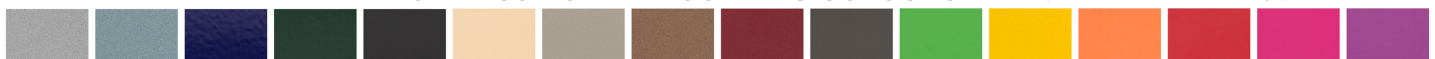

**Wishbone**  
site furnishings

#210-27090 Gloucester Way | Langley, BC CANADA V4W 3Y5  
1.866.626.0476 sales@wishboneltd.com



# Urban Form Self Watering Square Planter

Model Number

UFSW-38S  
UFSWAL-38S (All Aluminum)

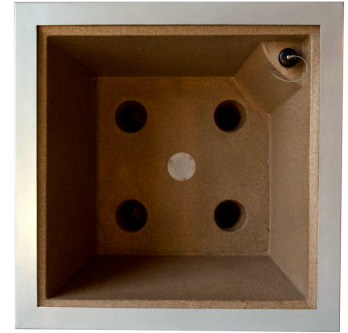

For communities looking to beautify an area and cut down on maintenance costs, the Urban Form self-watering planter is the answer. Designed specifically to deal with the challenges associated with typical planters, this model saves time and money through its innovative features. The Urban Form Self-Watering Planter saves up to 80% in water consumption through a unique bottom feeding method, requiring only minimal watering in normal to dry weather conditions. The built-in overflow drain ensures the water level is perfect even in heavy rains.

Like the other products in the Urban Form series, the horizontal tongue-in-groove lumber design provides a finished look and also allows for easy replacement of any board by simply removing the top edge cover. The entire unit can also be easily moved by forklift due to the slots on the underside.

## Material Specifications

Marine Grade Aluminum Frame  
Stainless Steel Hardware  
Super Durable Powder Coating  
100% Recycled Plastic Slats  
Western Red Cedar  
Accoya Modified Pine  
Hardened Bamboo

## Recycled Content

Recycled Content by Weight: 45%  
100% Recyclable

## Customized Solutions

Custom Powder Coating (Setup Charges May Apply)

## Product Dimensions

Height: 27 inches / 69 cm  
Depth: 37.5 inches / 96 cm  
Length: 37.5 inches / 96 cm  
Weight: 251 lbs / 114 kg  
Reservoir Capacity: 41.5 US Gal / 157 L  
Soil Capacity: 6.4 Cubic Feet / 182 L

## 100% Recycled Plastic Lumber Colours



## Unstained Natural Wood Alternatives

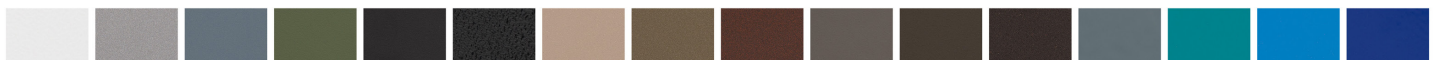
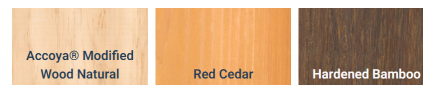

**OVER 30 POWDER COATING COLOURS** \*Premium powder colours incur a surcharge per item

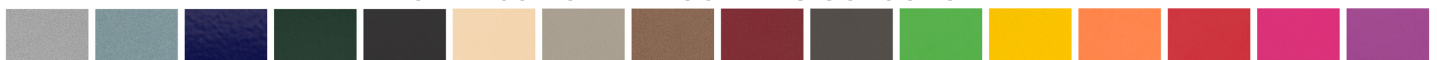

**Wishbone**  
site furnishings

#210-27090 Gloucester Way | Langley, BC CANADA V4W 3Y5  
1.866.626.0476 sales@wishboneltd.com



# Urban Form Self Watering Rectangular Planter

Model Number

UFSW-58R  
UFSWAL-58R (All Aluminum)



For communities looking to beautify an area and cut down on maintenance costs, the Urban Form self-watering planter is the answer. Designed specifically to deal with the challenges associated with typical planters, this model saves time and money through its innovative features. The Urban Form Self-Watering Planter saves up to 80% in water consumption through a unique bottom feeding method, requiring only minimal watering in normal to dry weather conditions. The built-in overflow drain ensures the water level is perfect even in heavy rains.

Like the other products in the Urban Form series, the horizontal tongue-in-groove lumber design provides a finished look and also allows for easy replacement of any board by simply removing the top edge cover. The entire unit can also be easily moved by forklift due to the slots on the underside.

## Material Specifications

Marine Grade Aluminum Frame  
Stainless Steel Hardware  
Super Durable Powder Coating  
100% Recycled Plastic Slats  
Western Red Cedar  
Accoya Modified Pine  
Hardened Bamboo

## Recycled Content

Recycled Content by Weight: 45%  
100% Recyclable

## Customized Solutions

Custom Powder Coating (Setup Charges May Apply)

## Product Dimensions

Height: 21 inches / 53 cm  
Depth: 30 inches / 76 cm  
Length: 58 inches / 148 cm  
Weight: 245 lbs / 111.5kg  
Reservoir Capacity: 50.5 US Gal / 190 L  
Soil Capacity: 8.6 Cubic Feet / 244 L

## 100% Recycled Plastic Lumber Colours



## Unstained Natural Wood Alternatives

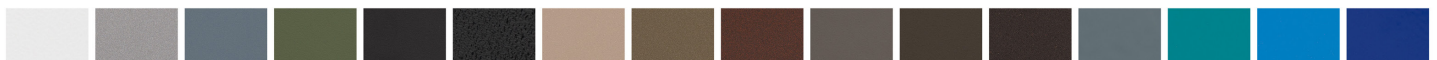
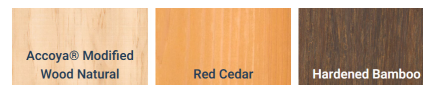

**OVER 30 POWDER COATING COLOURS** \*Premium powder colours incur a surcharge per item

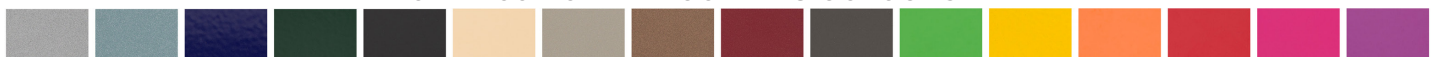

**Wishbone**  
site furnishings

#210-27090 Gloucester Way | Langley, BC CANADA V4W 3Y5  
1.866.626.0476 sales@wishboneltd.com

# Urban Form Self Watering Tapered Planter

Model Number

UFSW-54T

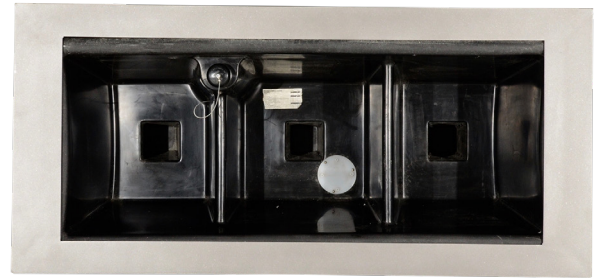

Self Watering Planters have revolutionized the balance between water consumption, vibrant and healthy plantings and the efforts and time input it takes to do this, particularly in dry climates. The unique built in water reservoir stores and captures all the water that comes in and directs it to the plantings. Water consumption is minimized through evaporation now directing more than 80% to when and where its needed. The benefits also extend to labour savings. Planters in the summer months require almost daily water applications to keep the soil moist and the plants healthy. Once the root systems have been established the reservoir wicks the water up to them reducing the need for daily visits and in many cases eliminates the need for watering from weekly to even monthly depending on the rainfall in that particular area. In area's where there is heavy rainfalls not only does it store the water but the build-in overflow drain ensures the soil does not get too saturated. Like the other products in the Urban Form series, the horizontal 100% recycled plastic tongue-in-groove lumber provides a finished look and that also allows for easy replacement of any board by simply removing the top edge cover. This would only be necessary for maintenance as the recycled plastic lumber does not absorb moisture and will not rot due. In municipal applications where the planters need to be relocated in the winter months the entire unit can also be easily moved by forklift as there are slots in the base specifically designed for this purpose.

## Material Specifications

Marine Grade Aluminum Frame  
Stainless Steel Hardware  
Super Durable Powder Coating  
100% Recycled Plastic Slats  
Western Red Cedar  
Accoya Modified Pine  
Hardened Bamboo

## Recycled Content

Recycled Content by Weight: 45%  
100% Recyclable

## Customized Solutions

All Aluminum  
Levelers for Uneven Surfaces (UFSW-54TL)

## Product Dimensions

Height: 23.5 inches / 60 cm  
Depth: 21.5 inches / 55 cm  
Length: 54.5 inches / 138 cm  
Weight: 160 lbs / 73 kg  
Reservoir Capacity: 21 US Gal / 80 L  
Soil Capacity: 4 Cubic Feet / 113 L

## 100% Recycled Plastic Lumber Colours



## Unstained Natural Wood Alternatives

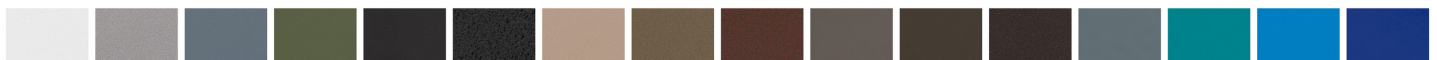
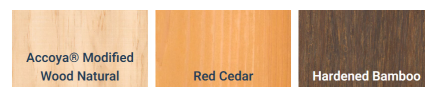

## OVER 30 POWDER COATING COLOURS

\*Premium powder colours incur a surcharge per item

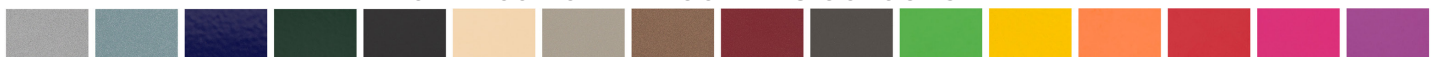

# West Coast Planter

Model Number

WCPL-22



Over the years we have been encouraged by our customers to stretch our imagination when it comes to product design. The West Coast planter we believe is a step in that direction when it comes to planter design. Here are a few things we looked at when producing the design.

**Aesthetics.** The tapered look with the right visual mix of aluminum and recycled plastic materials combined with the hundreds of colour combinations available, give this planter has a unique ability to conform to any environment or setting its placed in.

**Customization.** The planter can be made any length up to 6 ft and allows for custom branding on each of the ends.

**Functionality.** Optional leveling feet help to ensure the planter is level even when the surface it's on may not be. Often overlooked in design are considerations regarding the handling of the products in the field. In some situations, the planters need to be moved in the winter months and the pocket in the base on the Forklift Pocket version allow for easy removal and transport.

## Material Specifications

Marine Grade Aluminum Frame  
Stainless Steel Hardware  
Super Durable Powder Coating  
100% Recycled Plastic Slats  
Western Red Cedar  
Accoya Modified Pine  
Hardened Bamboo

## Recycled Content

Recycled Content by Weight: 48%  
100% Recyclable

## Customized Solutions

Custom Powder Coating  
Multiple Colour Applications on the Ends (Setup Charges May Apply)  
All Aluminum Version With-out the Recycled Plastic Slats  
Levelers  
C&C Branding Options on the Ends  
Custom Lengths up to 6ft

## Product Dimensions

Height: 24.5 inches / 62 cm  
Depth: 23 inches / 59 cm  
Length: 24.5 inches / 63 cm  
Weight: 104 lbs / 47.5 kg  
Soil Capacity: 3.9 Cubic Feet / 110 L

## 100% Recycled Plastic Lumber Colours



## Unstained Natural Wood Alternatives

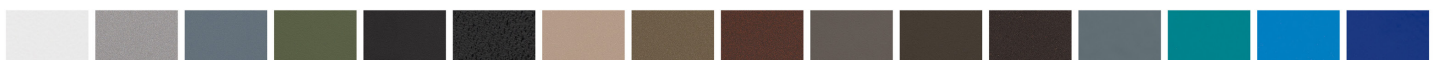
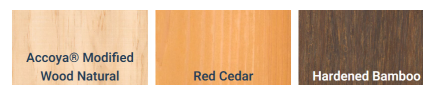

## OVER 30 POWDER COATING COLOURS

\*Premium powder colours incur a surcharge per item



**Wishbone**  
site furnishings

#210-27090 Gloucester Way | Langley, BC CANADA V4W 3Y5  
1.866.626.0476 sales@wishboneltd.com

# Campsite / Trail Number Post

Model Number

NP-40



On several camping expeditions in the BC Parks campsites we noticed that the current wood campsite number posts were requiring a lot of maintenance keeping them up to the park standards. Weather conditions, weed eaters and bad drivers each contributed to the posts requiring continual painting and replacement as they were rotting out. We felt that a 100 % recycled plastic post would eliminate most of these issues other than the bad drivers. The concept was presented, tested, proven successful and now are becoming the standard for BC Parks . Another application where they have proven successful have been milage or kilometre markers on running and hiking trails.

## Material Specifications

100% Recycled Plastic Slats

## Customized Solutions

Can be custom cut up to 60 inches / 152cm

## Recycled Content

Recycled Content by Weight: 100%  
100% Recyclable

## Product Dimensions

Total Height: 43.5 inches / 111 cm  
Total Depth: 3.5 inches / 9 cm  
Length: 5.5 inches / 14 cm  
Weight: 25 lbs / 11.5 kg

## 100% Recycled Plastic Lumber Colours





# Classic Bollard

Model Number

CLB-32



The all-aluminum Classic Bollard is both sturdy and aesthetically pleasing. Available in surface, in-ground, or removable (portable) options. Can be made with a loop near the top to accommodate a chain in between bollards. Also available in cast iron.

## Material Specifications

Marine Grade Aluminum Frame  
Stainless Steel Hardware  
Super Durable Powder Coating

## Customized Solutions

Custom Powder Coating (Setup Charges May Apply)  
Direct Burial Mounting Bracket  
Can be made removable with a locking pin  
Stainless Steel Bolt-Down Kit (INST-15)

## Recycled Content

Recycled Content by Weight: 100%  
100% Recyclable

## Product Dimensions

Total Height: 32 inches / 82 cm  
Total Depth: 10 inches / 26 cm  
Length: 10 inches / 26 cm  
Weight: 22 lbs / 10 kg

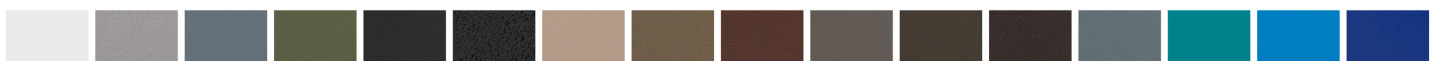

OVER 30 POWDER COATING COLOURS \*Premium powder colours incur a surcharge per item



# Diamond Top Bollard

## Model Number

HDBBR-55 (Brown)  
HDBBL- 55 (Black)  
HDBBR-55-2R (Brown with 2 Reveals)  
HDBBL- 55-2R (Black with 2 Reveals)



Architecturally appealing yet practical, the Wishbone Diamond Top Bollard plays an attractive rot-free, split-free and environmentally beneficial role in keeping parks and sidewalks safe, and pedestrian friendly. The European design brings a sharp modern look to any outdoor setting without the worry and expense of maintenance. Use the Diamond Top Bollards as signposts along a walkway or path, or use the bollards to add interest and define outdoor perimeters. The diamond top design is not only stylish but smart as it functions to restrict objects from being placed and left on top of the bollard. Cleaning and maintaining is a breeze. Lawn trimmers can't damage the plastic and there is no need to repaint, ever. These bollards are made from 100% recycled plastic; in fact, 39 lbs of plastic or the equivalent of 390 food and beverage containers is diverted in the making of each bollard. Now doesn't that make the earth happy?

## Material Specifications

100% Recycled Plastic Slats

## Customized Solutions

Pockets in the side for Wayfinder signage  
Single or double reveal for reflective tape  
LED lighting to illuminate pathways

## Recycled Content

Recycled Content by Weight: 100%  
100% Recyclable

## Product Dimensions

Total Height: 55.5 inches / 141 cm  
Total Depth: 5.5 inches / 14 cm  
Length: 5.5 inches / 14 cm  
Weight: 37 lbs / 17 kg

## 100% Recycled Plastic Lumber Colours

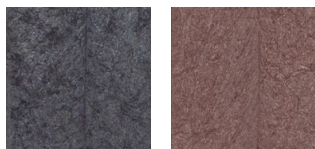

Black

Brown



The Denman Bollard combines robust construction, contemporary aesthetics, and innovative features to provide an exceptional pedestrian safety solution. Crafted with a sturdy all-aluminum frame, this bollard boasts a minimalistic design that effortlessly blends into any environment. Engineered specifically for pedestrian areas, the Denman Bollard prioritizes safety without compromising on style. Please note that it is not intended for stopping vehicles; its primary purpose is to ensure the well-being of pedestrians. Built to withstand even the harshest environmental conditions, the Denman Bollard is constructed using marine grade aluminum. This material choice guarantees exceptional durability and corrosion resistance. Furthermore, our cutting-edge powder coating application adds an extra layer of protection, extending the lifespan of the bollard and maintaining its pristine appearance over time. We understand that every location has unique requirements, which is why the Denman Bollard is highly customizable. With the ability to adjust the height to your specifications, this bollard seamlessly adapts to various surroundings, ensuring optimal visibility and functionality. Additionally, eyelets can be added to accommodate rope or chain applications, providing versatile functionality as needed. In situations where access is necessary, the Denman Bollard offers a convenient solution. Our removable twist lock version allows for easy removal when required, granting unobstructed passage without compromising on safety or security. This feature ensures a hassle-free experience in areas where occasional access or temporary modifications are essential.

Whether it's a bustling urban plaza, a serene park, or any pedestrian-centric space, the Denman Bollard is the ideal choice for safeguarding pedestrians while enhancing the visual appeal of the surroundings. Its enduring design and exceptional quality make it a long-lasting investment in pedestrian safety and architectural aesthetics.

### Material Specifications

Marine Grade Aluminum Frame  
Stainless Steel Hardware  
Super Durable Powder Coating

### Customized Solutions

Custom Powder Coating (Setup Charges May Apply)  
Removeable version - DRB-36  
Height Can Be Modified to 48"  
Optional Eyelets for Rope or Chain  
Stainless Steel Bolt-Down Kit (INST-1.5)

### Recycled Content

Recycled Content by Weight: 5%  
100% Recyclable

### Product Dimensions

Total Height: 36.5 inches / 93 cm  
Top Diameter: 7.25 inches / 15 cm  
Center Tube Diameter: 5.75 inches / 15 cm  
Weight: 16 lbs / 7.25 kg

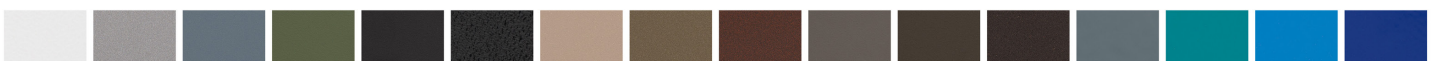

**OVER 30 POWDER COATING COLOURS** \*Premium powder colours incur a surcharge per item



# Denman Twist Lock Removeable Bollard

Model Number

DRB-36



Designed as the perfect companion to our Denman Bollard, the Denman Twist Lock Removeable Bollard offers unmatched convenience and security. With its unique twist lock mechanism, this bollard allows for effortless removal in situations where access to an area is required. Ease of use is at the core of this bollard's design. The simple twist lock mechanism ensures quick and hassle-free removal, enabling unobstructed passage whenever necessary. Additionally, the bollard features a clever design that allows for a lock to be fastened near the top, keeping it elevated and away from ground-level interference. This feature enhances security and provides peace of mind. Built with a sturdy all-aluminum frame, the Denman Twist Lock Removeable Bollard exhibits a minimalist design that seamlessly integrates into any environment. Please note that it is specifically designed for pedestrian use and is not intended for stopping vehicles. Crafted from marine grade aluminum, this bollard guarantees exceptional durability and longevity even in harsh environmental conditions. The application of our super durable powder coating further enhances its resistance to corrosion, ensuring that it remains in pristine condition for an extended period.

## Material Specifications

Marine Grade Aluminum Frame  
Stainless Steel Hardware  
Super Durable Powder Coating

## Recycled Content

Recycled Content by Weight: 5%  
100% Recyclable

## Customized Solutions

Custom Powder Coating (Setup Charges May Apply)  
Non-removeable version - DB-36  
Height Can Be Modified to 48"  
Optional Eyelets for Rope or Chain  
Optional Bollard Sleeve Cap Model # DRB-36-L  
Optional Lockable Sleeve Cap Model #DRB-CAP  
Stainless Steel Bolt-Down Kit (INST-15)

## Product Dimensions

Finished Height Above Ground: 36.5 inches / 93 cm  
Top Diameter: 7.25 inches / 19 cm  
Center Tube Diameter: 5.75 inches / 15 cm  
Weight: 30 lbs / 13.6 kg

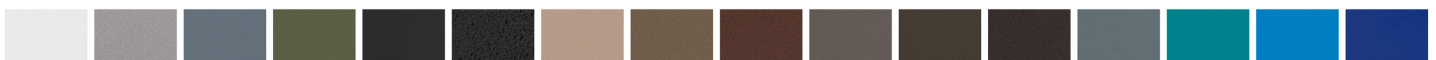

OVER 30 POWDER COATING COLOURS \*Premium powder colours incur a surcharge per item

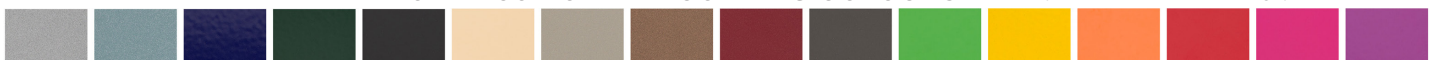

**Wishbone**  
site furnishings

#210-27090 Gloucester Way | Langley, BC CANADA V4W 3Y5  
1.866.626.0476 sales@wishboneltd.com



# Mena Pedestrian Bollard

Model Number

MEPB-41



The Wishbone Mena Pedestrian Bollard is the perfect blend of safety, durability, and modern design, making it an exceptional choice for public spaces. Engineered with precision and crafted from high-quality materials, it enhances pedestrian safety while adding a touch of sophistication to any environment. Thoughtfully designed features, such as concealed fasteners and optional LED lighting, further showcase its innovative craftsmanship. Built from marine-grade aluminum, the Wishbone Mena Bollard is specifically designed to withstand the most demanding environmental conditions, including heavy rain and corrosive salty air. Its sturdy construction provides long-lasting performance while serving as a highly visible and reliable boundary for pedestrians. What sets the Wishbone Mena apart is its customizable design. The inner panel allows for easy branding updates, accommodating logos and designs to match evolving branding strategies. The exterior can also be customized, transforming the bollard into a multifunctional tool for safety and brand promotion. Whether you're improving pedestrian safety in a busy urban center or enhancing the aesthetics of parks and plazas, the Wishbone Mena Pedestrian Bollard is a smart, versatile, and stylish choice. With its durability, adaptability, and sleek design, it's a lasting investment in safety and visual appeal.

## Material Specifications

Marine Grade Aluminum Frame  
Stainless Steel Hardware  
Super Durable Powder Coating

## Recycled Content

Recycled Content by Weight: 0%  
100% Recyclable

## Customized Solutions

Up or Down Facing LED Lighting  
Custom Branding on the Exterior Side Panels  
Custom Branding of the Removable Inner Panel  
INST-1 Stainless Steel Bolt-Down Kit

## Product Dimensions

Height: 40.5 inches / 103 cm  
Depth: 10 inches / 25 cm  
Width: 11 inches / 28 cm  
Weight: 35 lbs / 16 kg

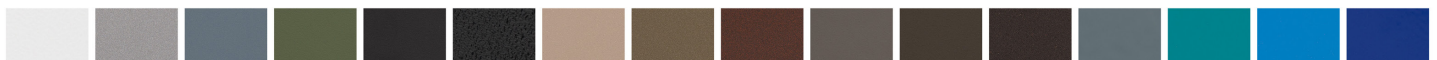

OVER 30 POWDER COATING COLOURS \*Premium powder colours incur a surcharge per item

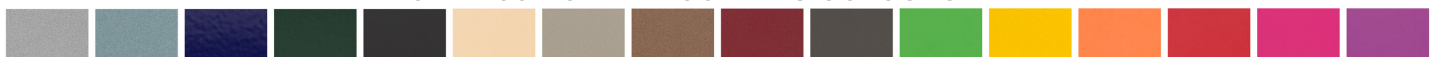

**Wishbone**  
site furnishings

#210-27090 Gloucester Way | Langley, BC CANADA V4W 3Y5  
1.866.626.0476 sales@wishboneltd.com

# Modena Bollard

Model Number

MB-37  
MB-37-L (LED Version)  
MB-37-R (Removable)



Designed to complement the Modena Bike rack, this stately bollard is made of 100% recycled plastic and recycled aluminum making it very easy to maintain. Available also with LED option.

## Material Specifications

Marine Grade Aluminum Frame  
Stainless Steel Hardware  
Super Durable Powder Coating  
100% Recycled Plastic Slats  
Western Red Cedar  
Accoya Modified Pine  
Hardened Bamboo

## Customized Solutions

Decorative Ball on the top  
Galvanized Steel Frame  
In-Ground Mounting  
With Eyelets for Mounting Chain or Rope  
INST-1 Stainless Steel Bolt-Down Kit

## Recycled Content

Recycled Content by Weight: 90%  
100% Recyclable

## Product Dimensions

Total Height: 36.5 inches / 93 cm  
Total Depth: 5 inches / 13 cm  
Length: 5 inches / 13 cm  
Weight: 30 lbs / 14kg

## 100% Recycled Plastic Lumber Colours



## Unstained Natural Wood Alternatives

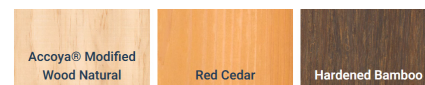

**OVER 30 POWDER COATING COLOURS** \*Premium powder colours incur a surcharge per item

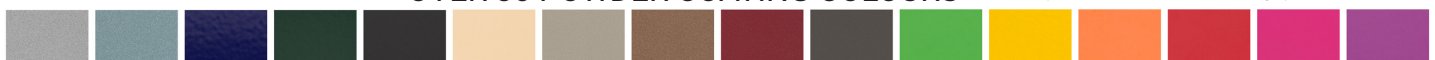

# Modena Braille Bollard

Model Number

MBB-37



This bollard is the result of a request from a community looking to have their streets and intersections be more accessible and inclusive for the visually impaired. The flat top was used in this application for a braille inscription (see installation gallery). This simple design also incorporates recycled plastic lumber on the sides to coordinate with other street furnishings. Upon completion, we decided that the straightforward design was a real winner, and included it in our available product line (with or without braille inscription of course!)

## Material Specifications

Marine Grade Aluminum Frame  
Stainless Steel Hardware  
Super Durable Powder Coating  
100% Recycled Plastic Slats  
Western Red Cedar  
Accoya Modified Pine  
Hardened Bamboo

## Customized Solutions

Decorative Ball on the top  
Galvanized Steel Frame  
In-Ground Mounting  
LEDs  
Removable  
With Eyelets for Mounting Chain or Rope  
INST-1 Stainless Steel Bolt-Down Kit

## Recycled Content

Recycled Content by Weight: 90%  
100% Recyclable

## Product Dimensions

Total Height: 37 inches / 94 cm  
Total Depth: 6 inches / 16 cm  
Length: 6 inches / 16 cm  
Weight: 21 lbs / 10 kg

## 100% Recycled Plastic Lumber Colours



## Unstained Natural Wood Alternatives

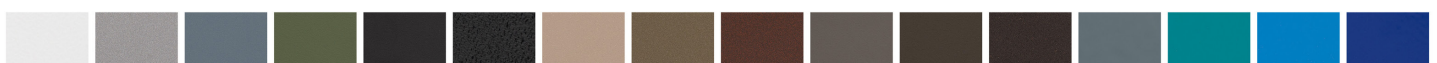
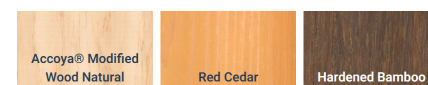

OVER 30 POWDER COATING COLOURS \*Premium powder colours incur a surcharge per item



# Pyramid Top Bollard

Model Number

PRPB55-5 (5ft)

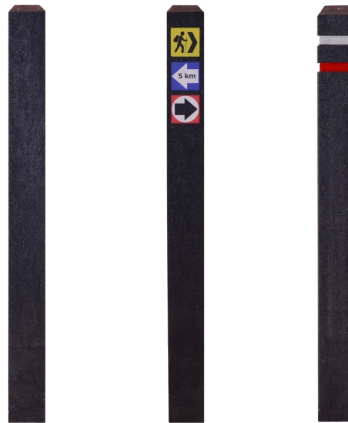

We created this 100% recycled plastic bollard as a functional, attractive alternative to the traditional wood bollard. The inspiration came from a recent trip to Holland where a similar product is used virtually everywhere along bike pathways, pedestrian walkways and road-sides. These are ideal applications because our bollards will never rot out. Wood alternatives will start to decay on ground contact, and many will prematurely start to decay from the constant trimming by weed eaters clearing vegetation from around the base. Easily install our bollards on a concrete footing or directly in the ground, and where extra levelling and stabilizing is required, with rebar through the base. Also, our recycled plastic bollards will save you money. Over their lifespan, hundreds of dollars will be saved because they do not require regular staining and painting. Best of all they are extremely environmentally friendly! Each post diverts over 52 lbs of plastic from landfills and oceans and is recyclable. Increasingly, there are many great applications for this bollard, including way-finder signage on hiking and biking trails displaying kilometre markers or directional arrows.

## Material Specifications

100% Recycled Plastic Slats

## Customized Solutions

Pockets in the side for Wayfinder signage  
Grooves in the side for Reflective Tape

## Recycled Content

Recycled Content by Weight: 100%  
100% Recyclable

## Product Dimensions

Total Height: 60 inches / 153 cm  
Total Depth: 5.5 inches / 14 cm  
Length: 5.5 inches / 14 cm  
Weight: 54 lbs/ 24.5 kg

## 100% Recycled Plastic Lumber Colours





# Bayview 2 Space Bike Rack

Model Number

BVBRP-37



The Bayview 2 Space Bike Rack takes its reserved but elegant design cues from the Bayview series of benches and picnic tables. Built with form and function in mind, its aluminum frame is extremely strong and corrosion resistant and can be powder coated to match the environment it's being used. The low maintenance recycled plastic lumber acts as a buffer between the bicycle frame and the bike rack minimizing any wear and tear on both the bike and the bike rack. Easy to install and remove if needed, its perfect in environments where the use of bike racks is seasonal. Simply add and take away as needed.

## Material Specifications

Marine Grade Aluminum Frame  
Stainless Steel Hardware  
Super Durable Powder Coating  
100% Recycled Plastic Slats  
Western Red Cedar  
Accoya Modified Pine  
Hardened Bamboo

## Customized Solutions

Custom Powder Coating  
(Setup Charges May Apply)  
In-ground Mounting  
Galvanized Steel Frame only BVBRG-37  
LED Lighting  
INST-1 Stainless Steel Bolt-Down Kit

## Recycled Content

Recycled Content by Weight: 10%  
100% Recyclable

## Product Dimensions

Total Height: 36.5 inches / 93 cm  
Total Depth: 5 inches / 13 cm  
Length: 13 inches / 34 cm  
Weight: 42 lbs / 19.5 kg

## 100% Recycled Plastic Lumber Colours



## Unstained Natural Wood Alternatives

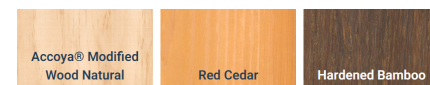

**OVER 30 POWDER COATING COLOURS** \*Premium powder colours incur a surcharge per item



**Wishbone**  
site furnishings

#210-27090 Gloucester Way | Langley, BC CANADA V4W 3Y5  
1.866.626.0476 sales@wishboneltd.com

# Beselt 2 Space Bike Rack

Model Number

BBRP-37



The Beselt 2 Space Bike Rack takes its reserved but elegant design cues from the Beselt series of benches and picnic tables. Built with form and function in mind, its aluminum frame is extremely strong and corrosion resistant and can be powder coated to match the environment it's being used. The low maintenance recycled plastic lumber acts as a buffer between the bicycle frame and the bike rack minimizing any wear and tear on both the bike and the bike rack. Easy to install and remove, its perfect in environments where the use of bike racks is seasonal. Simply add and take away as needed.

## Material Specifications

Marine Grade Aluminum Frame  
Stainless Steel Hardware  
Super Durable Powder Coating  
100% Recycled Plastic Slats  
Western Red Cedar  
Accoya Modified Pine  
Hardened Bamboo

## Customized Solutions

Custom Powder Coating  
(Setup Charges May Apply)  
In-ground Mounting  
Galvanized Steel Frame only BBRG-37  
LED Lighting  
INST-1 Stainless Steel Bolt-Down Kit

## Recycled Content

Recycled Content by Weight: 10%  
100% Recyclable

## Product Dimensions

Total Height: 37 inches / 94 cm  
Total Depth: 3.5 inches / 9 cm  
Length: 26 inches / 67 cm  
Weight: 52 lbs / 24 kg

## 100% Recycled Plastic Lumber Colours



## Unstained Natural Wood Alternatives

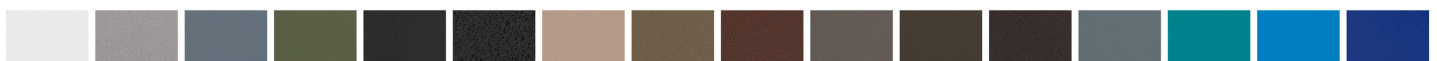
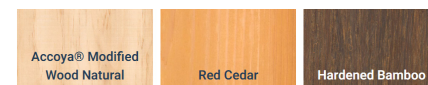

OVER 30 POWDER COATING COLOURS \*Premium powder colours incur a surcharge per item



# Classic 2 Space Bike Rack

Model Number

CBR-44



The Wishbone Classic 2-Space Bicycle Rack seamlessly blends function with style, featuring a Classic European aesthetic and rugged durability. Designed for longevity, it is constructed from marine-grade aluminum, ensuring resistance against extreme weather conditions and the demands of high-traffic cycling areas. With its sturdy commercial build, the Wishbone 2 space bike rack accommodates two bicycles, each secured to independent supports for optimal security and stability. Whether placed in urban centers, parks, schools, or transit hubs, it provides a reliable parking solution while maintaining an elegant, unobtrusive appearance when not in use.

Classic European Design – Timeless and visually appealing

Durable Marine-Grade Aluminum – Resistant to rust, corrosion, and heavy wear

Secure Two-Bike Capacity – Independent fastening points for enhanced security

Low-Profile Aesthetic – Blends seamlessly into any environment

Ideal for High-Use Areas – Perfect for municipalities, businesses, and public spaces

The Wishbone Classic 2-Space Bicycle Rack delivers a long-lasting, stylish, and secure bike parking solution, ensuring both functionality and visual appeal in any setting.

## Material Specifications

Marine Grade Aluminum Frame

Stainless Steel Hardware

Super Durable Powder Coating

## Recycled Content

Recycled Content by Weight: 10%

100% Recyclable

## Customized Solutions

Custom Powder Coating

(Setup Charges May Apply)

Galvanized and Powder Coated Steel Frame CBR-44GP

Direct Burial Mounting Bracket

Surface Mount Adaptor Plate For Up To 4 Bike Racks

Stainless Steel Bolt-Down Kit (INST-1)

## Product Dimensions

Total Height: 44.5 inches / 113 cm

Total Depth: 5 inches / 13 cm

Length: 29 inches / 74 cm

Weight: 40 lbs / 18 kg

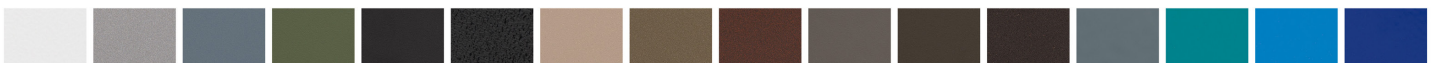

OVER 30 POWDER COATING COLOURS \*Premium powder colours incur a surcharge per item

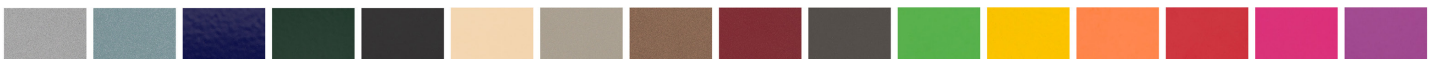

**Wishbone**  
site furnishings

#210-27090 Gloucester Way | Langley, BC CANADA V4W 3Y5  
1.866.626.0476 sales@wishboneltd.com

# Koble 2 Space Bike Rack

Model Number

KBR-37



Cycling has become a popular form of transportation in recent years. The recreational cyclist, the business commuter and the e-bike convert all have one thing in common, the need for a safe and secure place to park their bike. The Koble Bike rack is the perfect place to lock up one or two bikes.

The minimal but functional lines of this bike rack compliment the urban streetscape when it's not being used. Perfect for a park stop or a sidewalk coffee hit, the Koble Bike Rack is the ideal complement to the Koble Bench.

## Material Specifications

Marine Grade Aluminum Frame  
Stainless Steel Hardware  
Super Durable Powder Coating

## Customized Solutions

Custom Powder Coating  
(Setup Charges May Apply)  
In-ground Mounting  
INST-1 Stainless Steel Bolt-Down Kit

## Recycled Content

Recycled Content by Weight: 0%  
100% Recyclable

## Product Dimensions

Total Height: 37 inches / 94 cm  
Total Depth: 5 inches / 13 cm  
Length: 12 inches / 30 cm  
Weight: 13 lbs / 6 kg

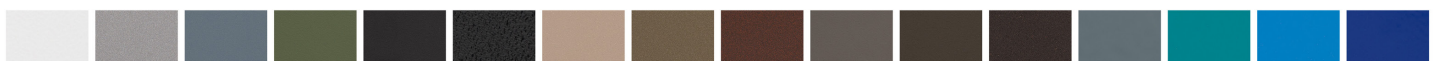

OVER 30 POWDER COATING COLOURS \*Premium powder colours incur a surcharge per item





# LOOP 2 Space Bike Rack

Model Number

LBRP-1 (Aluminum)  
LBRP-1-SS (Stainless)



Providing accommodation for up to 2 bikes, the commercial grade LOOP bicycle rack is a simple yet familiar design that compliments either classic or contemporary landscape architecture..

Our LOOP bicycle rack improves on a traditional bike rack design by incorporating either marine grade structural aluminum or corrosion resistant high strength stainless steel in its construction. Doing so, it complements the client's needs for durability and longevity and the users desire for a safe secure place to leave their bicycle.

## Material Specifications

Marine Grade Aluminum Frame  
Stainless Steel Hardware  
Super Durable Powder Coating

## Customized Solutions

Custom Colours  
(Setup Charges May Apply)  
In-ground Mounting  
INST-1 Stainless steel mounting kit for concrete

## Recycled Content

Recycled Content by Weight: 0%  
100% Recyclable

## Product Dimensions

Height: 35.5 inches / 91 cm  
Length: 40 inches / 102 cm  
Depth: 4.5 inches / 11 cm  
Weight: 10 lbs / 5 kg

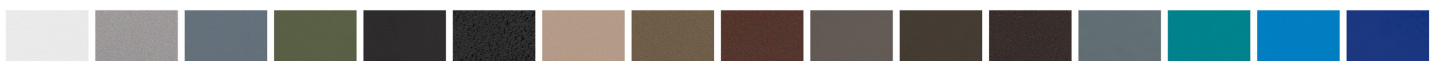

OVER 30 POWDER COATING COLOURS \*Premium powder colours incur a surcharge per item



# Modena 2 Space Bike Rack

Model Number

MBR-37



The Modena Bike Rack provides accommodation for 2 bikes and can be installed in any number of units (see installation gallery). Add and take away as you need them. In the winter months this becomes handy when dealing with snow removal. To ensure maximum security for the bike the round tubing on the sides have woven inside a stainless steel aircraft cable virtually making it impossible to cut through. The recycled plastic slats on either side make a protective barrier between the rack and bike reducing wear over time. A win win for both the user and the owner! Note that its available with or without the decorative ball top with optional custom-routed lettering or logos.

## Material Specifications

Marine Grade Aluminum Frame  
Stainless Steel Hardware  
Super Durable Powder Coating  
100% Recycled Plastic Slats  
Western Red Cedar  
Accoya Modified Pine  
Hardened Bamboo

## Customized Solutions

Custom Powder Coating  
(Setup Charges May Apply)  
Galvanized Steel Frame  
Decorative Ball Cap  
In-ground Mounting  
INST-1 Stainless Steel Bolt-Down Kit

## Recycled Content

Recycled Content by Weight: 90%  
100% Recyclable

## Product Dimensions

Height: 36.5 inches / 93 cm  
Length: 13 inches / 34 cm  
Depth: 5 inches / 13 cm  
Weight: 22 lbs / 10 kg

## 100% Recycled Plastic Lumber Colours



## Unstained Natural Wood Alternatives

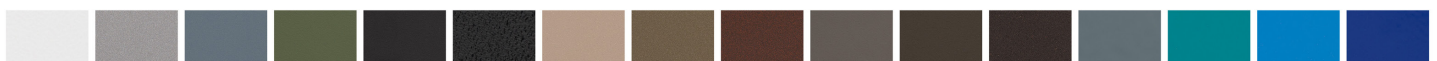
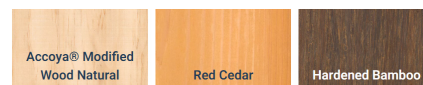

**OVER 30 POWDER COATING COLOURS** \*Premium powder colours incur a surcharge per item



**Wishbone**  
site furnishings

#210-27090 Gloucester Way | Langley, BC CANADA V4W 3Y5  
1.866.626.0476 sales@wishboneltd.com

# Parker 2 Space Bike Rack

Model Number

PBR-37



Parker 2 Space Bicycle Rack - where functionality meets aesthetic elegance. Designed to effortlessly hold two bicycles, this rack seamlessly blends into its surroundings with its graceful, curved lines that mirror the renowned Parker furniture series. Beyond its role as a secure bike storage solution, the Parker 2 enhances its environment even when not in use, adding a touch of sophistication to any space. Crafted from marine-grade aluminum, this bicycle rack is not only sturdy and dependable but also demands minimal maintenance. Its robust construction ensures durability in various weather conditions, while its scratch-resistant surface can be effortlessly touched up, maintaining its pristine appearance over time. Whether in a cozy apartment complex, a vibrant urban square, or a tranquil park setting, the Parker 2 Space Bicycle Rack harmoniously fuses style and practicality, catering to cyclists while adding an understated charm to its surroundings.

## Material Specifications

Marine Grade Aluminum Frame  
Stainless Steel Hardware  
Super Durable Powder Coating

## Customized Solutions

Custom Powder Coating  
(Setup Charges May Apply)  
INST-1 Stainless Steel Bolt-Down Kit

## Recycled Content

Recycled Content by Weight: 0%  
100% Recyclable

## Product Dimensions

Height: 36.5 inches / 92 cm  
Length: 16.5 inches / 42 cm  
Depth: 4 inches / 11 cm  
Weight: 15 lbs / 7 kg

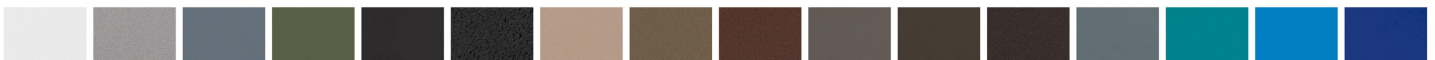

OVER 30 POWDER COATING COLOURS \*Premium powder colours incur a surcharge per item



# Pipeline 2 Space Bike Rack

Model Number

PLBR-37



The Pipeline bike rack is a simple yet familiar design that matches the design cues of the rest of the Pipeline Family of products. It especially works well where designers are trying to provide a consistent look and feel with other street furniture used in the same proximity. There are three features making our Pipeline Bike Rack design unique. The first are the materials we use in its construction. Traditional steel bike racks tend to be heavy and not very corrosion resistant over time without galvanization. Our new thick walled aluminum pipe design provides similar strength qualities to steel ensuring safe storage of the bikes while the light weight corrosion resistant aluminum ensures it looks great over years of service. Second is that cross bar where the bike logo is located. It can be customized to meet a specific branding or labeling request from the client making it appear unique or different from others. And lastly, the design allows the user multiple locking opportunities to minimize risk of theft.

## Material Specifications

Marine Grade Aluminum Frame  
Stainless Steel Hardware  
Super Durable Powder Coating

## Customized Solutions

Custom Colours  
(Setup Charges May Apply)  
Custom Branding on the Cross Member  
In-ground Mounting  
INST-1 Stainless steel mounting kit for concrete

## Recycled Content

Recycled Content by Weight: 0%  
100% Recyclable

## Product Dimensions

Height: 37.5 inches / 95 cm  
Length: 24.5 inches / 63 cm  
Depth: 5 inches / 12 cm  
Weight: 13 lbs / 6 kg

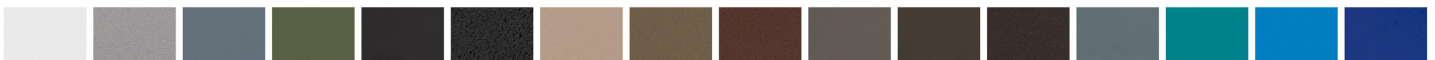

OVER 30 POWDER COATING COLOURS \*Premium powder colours incur a surcharge per item





# Sentinel 2 Space Bike Rack

Model Number

SLBRP-37



The Sentinel accomplishes bike security with a small footprint and effortless design. The overall look is reminiscent of a bollard and may even pass for one! The recycled plastic slats on either side act as a buffer between the rack and bike reducing scraping and damage to both. It's aluminum frame is extremely strong and corrosion resistant and can be powder coated to match the environment it's being used. Bicycles can be secured in a variety of configurations. Custom-routed lettering or logos optional.

## Material Specifications

Marine Grade Aluminum Frame  
Stainless Steel Hardware  
Super Durable Powder Coating  
100% Recycled Plastic Slats  
Western Red Cedar  
Accoya Modified Pine  
Hardened Bamboo

## Customized Solutions

Custom Powder Coating  
(Setup Charges May Apply)  
In-ground Mounting  
INST-1 Stainless Steel Bolt-Down Kit

## Recycled Content

Recycled Content by Weight: 10%  
100% Recyclable

## Product Dimensions

Height: 36.5 inches / 93 cm  
Length: 14 inches / 36 cm  
Depth: 4.5 inches / 12 cm  
Weight: 48 lbs / 22 kg

## 100% Recycled Plastic Lumber Colours



## Unstained Natural Wood Alternatives

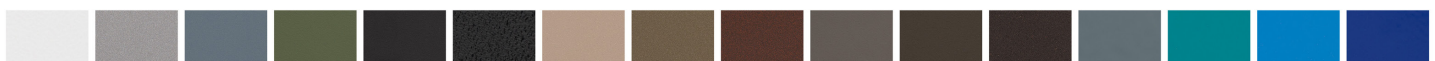

**OVER 30 POWDER COATING COLOURS** \*Premium powder colours incur a surcharge per item



**Wishbone**  
site furnishings

#210-27090 Gloucester Way | Langley, BC CANADA V4W 3Y5  
1.866.626.0476 sales@wishboneltd.com

# Spiral Bike Rack

## Model Number

SBRP-2 (2 Space)  
SBRP-4 (4 Space)  
SBRP-7 (7 Space)



SBRP-2



SBRP-4

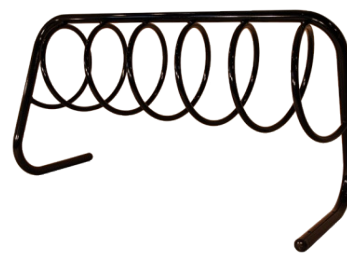

SBRP-7

With hundreds sold over 15 years, the Spiral Bike Rack has been a popular piece to park and secure a bike. This multi-bike rack is available in three different lengths to accommodate the needs of our clients. The corrosion resistant aluminum construction paired with our five-stage powder coat, ensures it stands up to all that the environment can throw at it. Bike racks take a lot of abuse but the very first unit sold 15 years ago is still in use which is a testament to its design, function and quality.

## Material Specifications

Marine Grade Aluminum Frame  
Stainless Steel Hardware  
Super Durable Powder Coating

## Customized Solutions

Custom Powder Coating  
(Setup Charges May Apply)  
Galvanized Frame Option Available  
INST-3 Stainless Steel Bolt-Down Kit

## Recycled Content

Recycled Content by Weight: 0%  
100% Recyclable

## Product Dimensions

2 Space	4 Space
Height: 32 inches / 82 cm	Height: 32 inches / 82 cm
Length: 26 inches / 67 cm	Length: 45.5 inches / 116 cm
Depth: 34.5 inches / 88 cm	Depth: 34.5 inches / 88 cm
Weight: 31 lbs / 14.5 kg	Weight: 50 lbs / 23 kg
7 Space	
Height: 32 inches / 82 cm	
Length: 65.5 inches / 167 cm	
Depth: 34.5 inches / 88 cm	
Weight: 55 lbs / 25 kg	

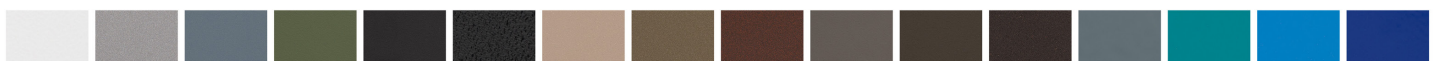

OVER 30 POWDER COATING COLOURS \*Premium powder colours incur a surcharge per item



# Surf Bike Rack

## Model Number

SFBRP-3 (3 Space Aluminum)  
 SFBRP-5 (5 Space Aluminum)  
 SFBRP-7 (7 Space Aluminum)  
 SFBRP-3-SS (3 Space Stainless)  
 SFBRP-5-SS (5 Space Stainless)  
 SFBRP-7-SS (7 Space Stainless)

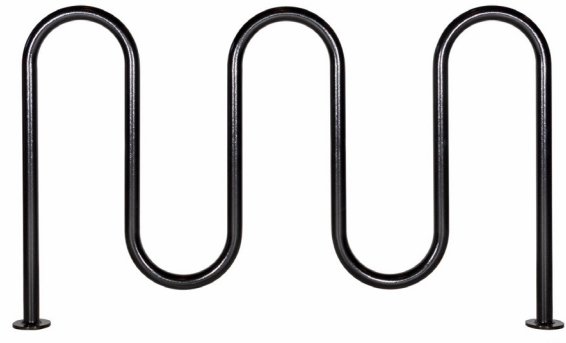

UP TO 7 SPACE

The commercial grade SURF bicycle racks improve on a traditional bike rack design by incorporating materials and finishes that complement the client's needs for durability and longevity. There are three sizes to choose from with each available in either marine grade structural aluminum or corrosion resistant high strength stainless steel.

## Material Specifications

Marine Grade Aluminum Frame  
 Stainless Steel Hardware  
 Super Durable Powder Coating

## Customized Solutions

Custom Powder Coating  
 (Setup Charges May Apply)  
 In-ground Mounting  
 INST-1 Stainless Steel Bolt-Down Kit

## Recycled Content

Recycled Content by Weight: 0%  
 100% Recyclable

## Product Dimensions

SFBRP-3 (3 Space Aluminum)	SFBRP-5 (5 Space Aluminum)
Height: 38.5 inches / 98 cm	Height: 38.5 inches / 98 cm
Length: 16.5 inches / 42 cm	Length: 40.5 inches / 103 cm
Depth: 4.5 inches / 12 cm	Depth: 4.5 inches / 12 cm
Weight: 15 lbs / 7 kg	Weight: 25 lbs / 11.5 kg
SFBRP-7 (7 Space Aluminum)	
Height: 38.5 inches / 98 cm	
Length: 66.5 inches / 169 cm	
Depth: 4.5 inches / 12 cm	
Weight: 37 lbs / 17kg	



OVER 30 POWDER COATING COLOURS \*Premium powder colours incur a surcharge per item



# TENAJ 2 Space Bike Rack

Model Number

TJBR-34



The sleek and modern design of the TENAJ Bike Rack will enhance any contemporary setting with its artistic form. The open design provides a range of ways to lock and secure bicycles. The durable aluminum frame and powder coated finish prevent scratching and corrosion over time and can be installed in virtually any configuration depending on the application (see Installation Gallery).

The name for this futuristic bike rack came about when the designer's wife commented that although several of his friends already had a 'namesake' bench she was still waiting for hers. He thought long and hard. As an avid cyclist, she was thrilled when this bike rack was cleverly named after her. Hint: some things work better backwards.

## Material Specifications

Marine Grade Aluminum Frame  
Stainless Steel Hardware  
Super Durable Powder Coating

## Customized Solutions

Custom Powder Coating  
(Setup Charges May Apply)  
Custom Cast lettering on sides  
INST-1.5 Stainless Steel Bolt-Down Kit

## Recycled Content

Recycled Content by Weight: 0%  
100% Recyclable

## Product Dimensions

Height: 34 inches / 87 cm  
Length: 19 inches / 49 cm  
Depth: 4.5 inches / 11 cm  
Weight: 20 lbs / 9.5 kg



OVER 30 POWDER COATING COLOURS \*Premium powder colours incur a surcharge per item





# Turisno 2 Space Bike Rack

Model Number

TOBRP-38



Like the Turisno park bench and waste receptacle, the Turisno bike rack blends form and function. The innovative "V" design allows bicycles to be locked at different heights and angles depending on the user's preference. The plastic lumber slats on either side of the center span prevent damage to both the rack and the bicycle frame.

## Material Specifications

Marine Grade Aluminum Frame  
Stainless Steel Hardware  
Super Durable Powder Coating  
100% Recycled Plastic Slats  
Western Red Cedar  
Accoya Modified Pine  
Hardened Bamboo

## Customized Solutions

Custom Powder Coating  
(Setup Charges May Apply)  
In-ground Mounting  
Galvanized Steel Frame Only (no plastic)  
INST-1 Stainless Steel Bolt-Down Kit

## Recycled Content

Recycled Content by Weight: 30%  
100% Recyclable

## Product Dimensions

Height: 38 inches / 97 cm  
Length: 20 inches / 51 cm  
Depth: 3 inches / 8 cm  
Weight: 25 lbs / 11.5 kg

## 100% Recycled Plastic Lumber Colours



## Unstained Natural Wood Alternatives

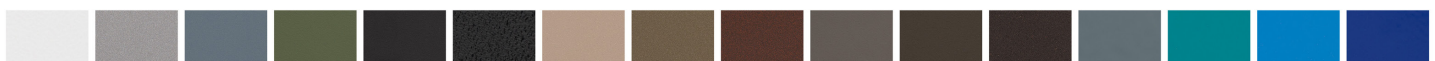

**OVER 30 POWDER COATING COLOURS** \*Premium powder colours incur a surcharge per item

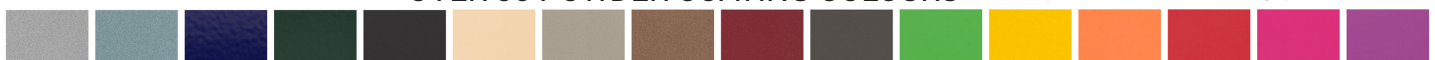

# Urban Form 2 Space Bike Rack

Model Number

UFBR-35



This design takes its cues from the Urban bench in the same series. The angle matches the same angle as the backrest on the bench. The open design provides a range of ways to lock and secure bicycles. Durable aluminum frame and powder-coated finish prevent scratching and corrosion over time. Can be installed in virtually any configuration depending on the application. The recycled plastic lumber acts as a buffer between the bicycle frame and the bike rack preventing wear and tear on both the bike and the bike rack. Perfect in environments where the use of bike racks is seasonal. Simply add and take away as needed.

## Material Specifications

Marine Grade Aluminum Frame  
Stainless Steel Hardware  
Super Durable Powder Coating  
100% Recycled Plastic Slats  
Western Red Cedar  
Accoya Modified Pine  
Hardened Bamboo

## Customized Solutions

Custom Powder Coating  
(Setup Charges May Apply)  
Galvanized Steel Frame  
In-ground Mounting  
INST-1 Stainless Steel Bolt-Down Kit

## Recycled Content

Recycled Content by Weight: 20%  
100% Recyclable

## Product Dimensions

Height: 35 inches / 89 cm  
Length: 10.5 inches / 27 cm  
Depth: 3 inches / 8 cm  
Weight: 17 lbs / 8 kg

## 100% Recycled Plastic Lumber Colours



## Unstained Natural Wood Alternatives

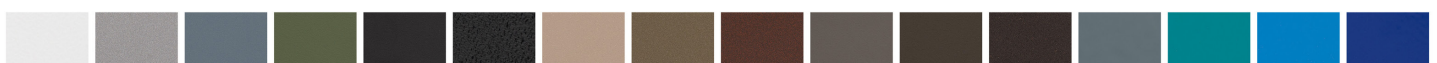
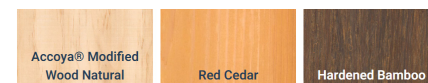

**OVER 30 POWDER COATING COLOURS** \*Premium powder colours incur a surcharge per item



# Urban Space Bike Rack

Model Number

USBR-36



Highly visible and ready-to-brand with logos or wording, the Urban Space Bike rack design combines great aesthetics, functionality and flexibility. Multiple lock-through points allow a wide range of bicycle styles and lock types. Even when not in use this minimal-footprint bike rack is attractive – almost like sculpture – while still remaining instantly recognizable for its function. Create layouts ranging from only a single unit to however many the space permits or is needed for the application. Mounted securely to concrete, the bike racks can be added or removed depending on seasonality or changes in usage.

## Material Specifications

Marine Grade Aluminum Frame  
Stainless Steel Hardware  
Super Durable Powder Coating

## Customized Solutions

Custom Powder Coating  
(Setup Charges May Apply)  
Custom Routed Lettering or Logos for Branding  
Stainless Steel  
INST-1 Stainless Steel Bolt-Down Kit

## Recycled Content

Recycled Content by Weight: 0%  
100% Recyclable

## Product Dimensions

Height: 36 inches / 92 cm  
Length: 13 inches / 34 cm  
Depth: 10.5 inches / 27 cm  
Weight: 10 lbs / 5 kg

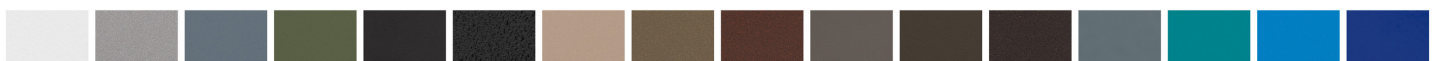

OVER 30 POWDER COATING COLOURS \*Premium powder colours incur a surcharge per item



# Urban Space Wall Mount Bike Rack

Model Number

USWMBR-77



The Urban Space Wall Mount Bike Rack was born from a practical challenge: how to promote cycling while maximizing tight underground parking spaces. Developed in response to a client's request, this innovative bike rack offers a vertical storage solution that dramatically reduces the footprint—using only one-third the space of traditional ground-mounted racks. Ideal for underground garages, storage rooms, and other compact environments, the Urban Space rack takes advantage of modern lightweight bike materials, making vertical storage more accessible than ever. Simply lift and hook—no complex maneuvering required. To address concerns about security in less protected areas, the design includes an optional mounting bar, enabling riders to lock all major components (frame, wheels, and more) securely. This thoughtful feature gives cyclists peace of mind without compromising convenience.

## Key Features:

- Space-Efficient Vertical Design: Stores bikes upright to optimize limited space
- User-Friendly: Accommodates modern lightweight bikes for easy lift and hang
- Secure Locking Bar (Optional): Enables full-bike security in unsecured areas
- Durable Construction: Built for long-term performance in demanding environments
- Versatile Application: Perfect for underground parking, condos, and storage areas

## Material Specifications

Marine Grade Aluminum Frame  
Stainless Steel Hardware  
Super Durable Powder Coating

## Customized Solutions

Low Profile Swing Lock USWMBR-77-LP

## Recycled Content

Recycled Content by Weight: 0%  
100% Recyclable

## Product Dimensions

Height: 77 inches / 196 cm  
Width: 5 inches / 12.7cm  
Depth: 13 inches / 33 cm  
Weight: 14 lbs / 6.4 kg

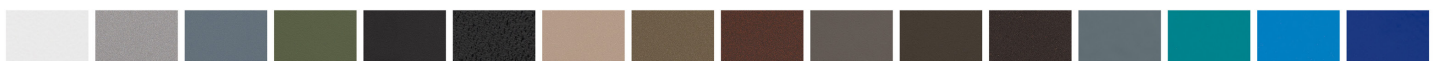

**OVER 30 POWDER COATING COLOURS** \*Premium powder colours incur a surcharge per item

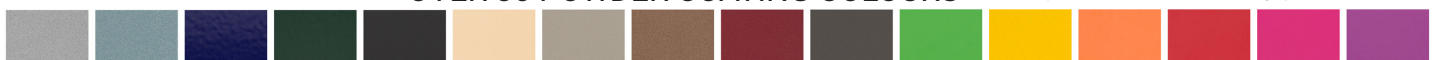



# Vincent 2 Space Bike Rack

Model Number

VBR-36



The Vincent Bicycle Rack is the perfect solution for storing your bicycles in a safe and stylish way. Made with the finest materials, this rack is available in marine grade aluminum or corrosion-resistant stainless steel to suit your preference.

The Vincent Bicycle Rack boasts a sleek and modern design that not only secures your bikes but also adds an element of style to your space. The rack features bumpers made of either wood or recycled plastic that ensure both the rack and your bicycles are protected from scratches and dents.

With a 2-space design, the Vincent Bicycle Rack is highly versatile and convenient. You can easily add or remove rack spaces based on your needs, making it a great choice for any season. During the summer months when you have more bicycles to store, simply add more rack spaces. During winter months, the rack can be easily disassembled for snow removal.

## Material Specifications

Marine Grade Aluminum Frame  
Stainless Steel Hardware  
Super Durable Powder Coating  
100% Recycled Plastic Slats  
Western Red Cedar  
Accoya Modified Pine  
Hardened Bamboo

## Customized Solutions

Custom Powder Coating  
(Setup Charges May Apply)  
Bicycle Logo Inset  
INST-1 Stainless Steel Bolt-Down Kit

## Recycled Content

Recycled Content by Weight: 22%  
100% Recyclable

## Product Dimensions

Height: 36 inches / 92 cm  
Length: 14 inches / 36 cm  
Depth: 4 inches / 10 cm  
Weight: 18 lbs / 8 kg

## 100% Recycled Plastic Lumber Colours



## Unstained Natural Wood Alternatives

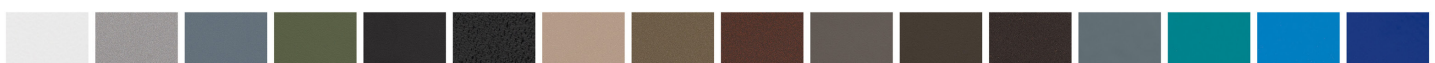
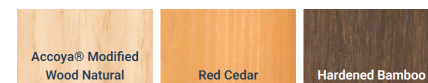

**OVER 30 POWDER COATING COLOURS** \*Premium powder colours incur a surcharge per item

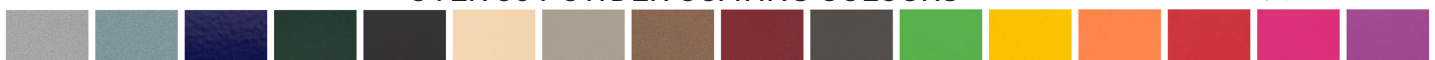

# West Coast 2 Space Bike Rack

Model Number

WCBR-37



The West Coast 2 space bike rack design is intentional in blending functionality, form and finish and the perfect product for customers looking to maximize the user experience when being used and occupying a minimal footprint when it's not.

Its functional in that it gives the user multiple locking points to secure a bike and provides a protruding recycled plastic bumpers to minimize scratches when in contacting it with the frame of the bike. Its form is very minimalistic and when not in use provides an aesthetic compliment to its surrounding. The Super Durable powder coated finish on an aluminum frame ensures it keeps looking great year after year.

## Material Specifications

Marine Grade Aluminum Frame  
Stainless Steel Hardware  
Super Durable Powder Coating  
100% Recycled Plastic Slats  
Western Red Cedar  
Accoya Modified Pine  
Hardened Bamboo

## Customized Solutions

Custom Powder Coating  
(Setup Charges May Apply)  
Custom Logos or Words Routed into the Recycled Plastic  
INST-1 Stainless Steel Bolt-Down Ki

## Recycled Content

Recycled Content by Weight: 25%  
100% Recyclable

## Product Dimensions

Height: 37 inches / 94 cm  
Length: 8 inches / 21 cm  
Depth: 6 inches / 16 cm  
Weight: 27 lbs/ 12.5 kg

## 100% Recycled Plastic Lumber Colours



## Unstained Natural Wood Alternatives

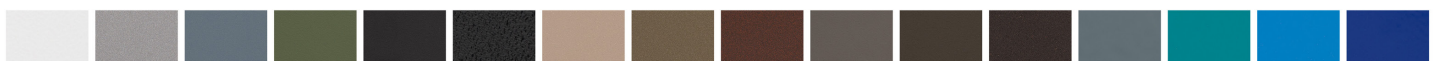
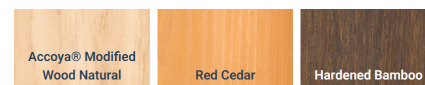

**OVER 30 POWDER COATING COLOURS** \*Premium powder colours incur a surcharge per item



# The Base In-ground Mounting

## Model Number

HBGA

HBGA-2L Anchor with RPL Color Match Top Board for 2 Leg Bench

HBGA-4L Anchor with RPL Color Match Top Board for 4 Leg Bench



When concrete is not an option or a very expensive option, the base in-ground anchor is a great alternative. Made of durable heavy-duty plastic, it will not rot or split - providing a solid mounting platform for many of our site furnishings. It's easy to install using a compacted granular base coarse aggregate. For a more secure mounting method, it can be embedded in a small concrete footing. The anchor can be used in a variety of applications.

Installation examples where they are currently used include below pavers, in grassy areas, or integrated into asphalt. We modify the anchor to accommodate the mounting of the specific product being used. In a surface mount application, the top board is custom cut to match the bolt-down points, ensuring a perfect fit. We can then pair the colour of that board to perfectly match the lumber used to assemble the product itself.

## Material Specifications

Made From 100 % Recycled Plastics

This product will not rot, splinter, or warp reducing maintenance costs over the life of the product.

20 Year LIMITED WARRANTY

## Product Dimensions

Height: 10 inches / 254 mm

Length: 18 3/4 inches / 476 mm

Width: 3 3/4 inches / 95 mm

Weight: 15 lbs / 7 kg

## Recycled Content

Recycled Content by Weight: 100%

100% Recyclable